

# Land Use Time Series Review 1985-2022

**Sarah M. McDonald**

**USGS, Lower Mississippi Gulf Water Science Center**

Land Use Workgroup

September 17, 2025

# Comparison Methods

- Phase 6 Data
  - Downloaded CAST progress reports for each year with no BMPs applied
  - Aggregated information to watershed portion of states and by watershed
  - Aggregated by sector (agriculture, developed, natural)
- Phase 7 data
  - Aggregated watershed portion of county data by state and watershed
  - Aggregated classes to CAST sector
    - Agriculture = Agriculture
    - Developed = Developed
    - Natural = Natural + Forest + Water
- To address differences in total area (county and watershed boundary changes), the sectors were converted to % total area for the geography (i.e. watershed portion of state and watershed) for apples-to-apples comparisons

# General Findings: Watershed scale

- Less development in Phase 7 compared to Phase 6
  - Less development mapped in 2013, Phase 6 version compared to new high-res land use
- More natural in Phase 7 compared to Phase 6
  - Likely due to improvements in non-forested natural area mapping in the high-res
- Less agriculture in Phase 7 compared to Phase 6
  - Likely due to improved mapping of agriculture in the high-res

# Watershed Trends: Development

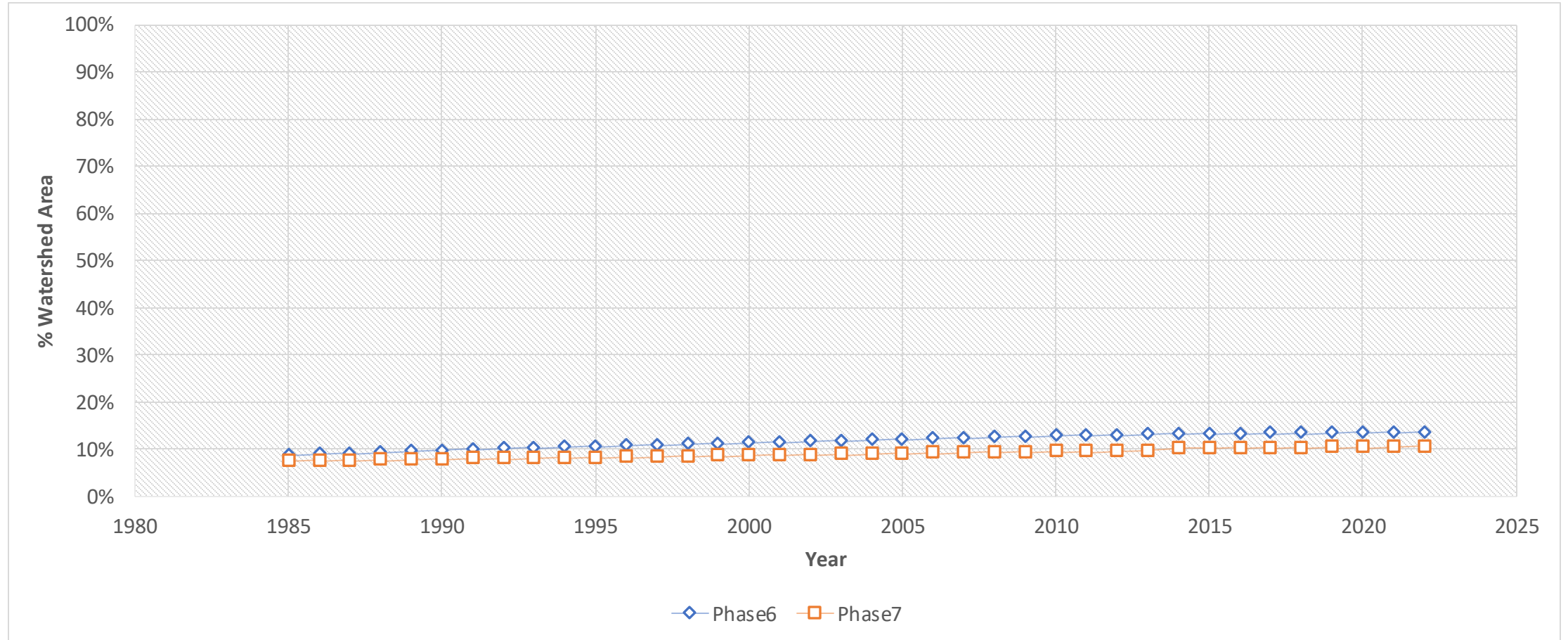

# Watershed Trends: Natural

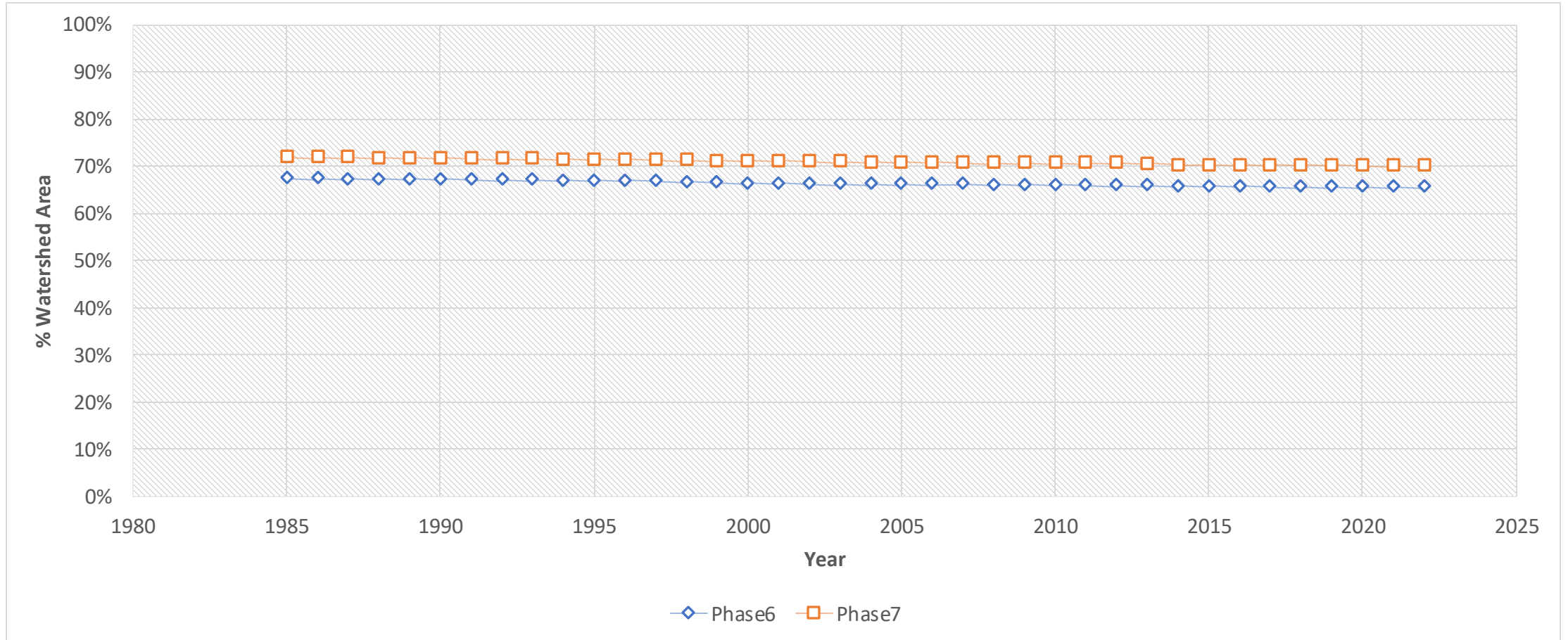

# Watershed Trends: Agriculture

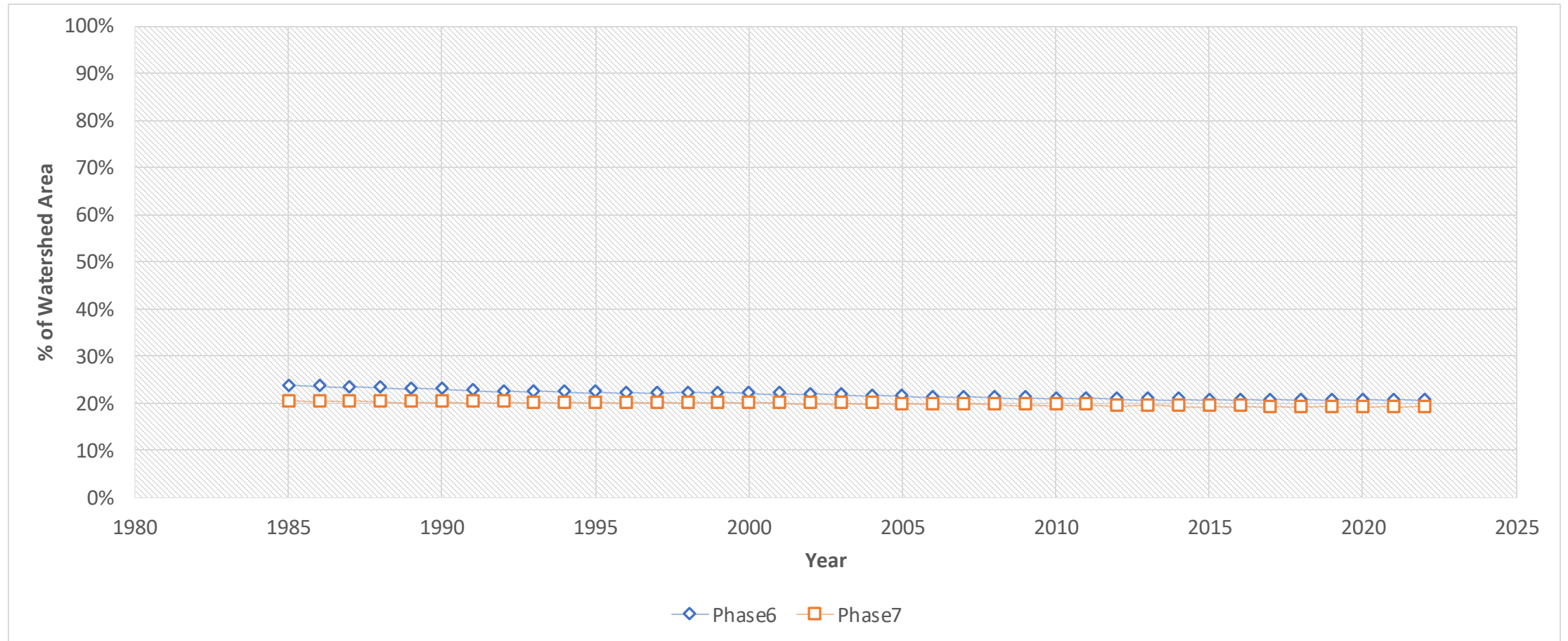

# Next Steps and Feedback Received Thus Far

- Fix integration of back-cast (1985-2013) with high-res period (2014-2022)
- Assess Manassas Park City, VA
- Continue to implement methods described in the workplan
- Implement validation methods
- Document methods and results

# DC Trends

## Development

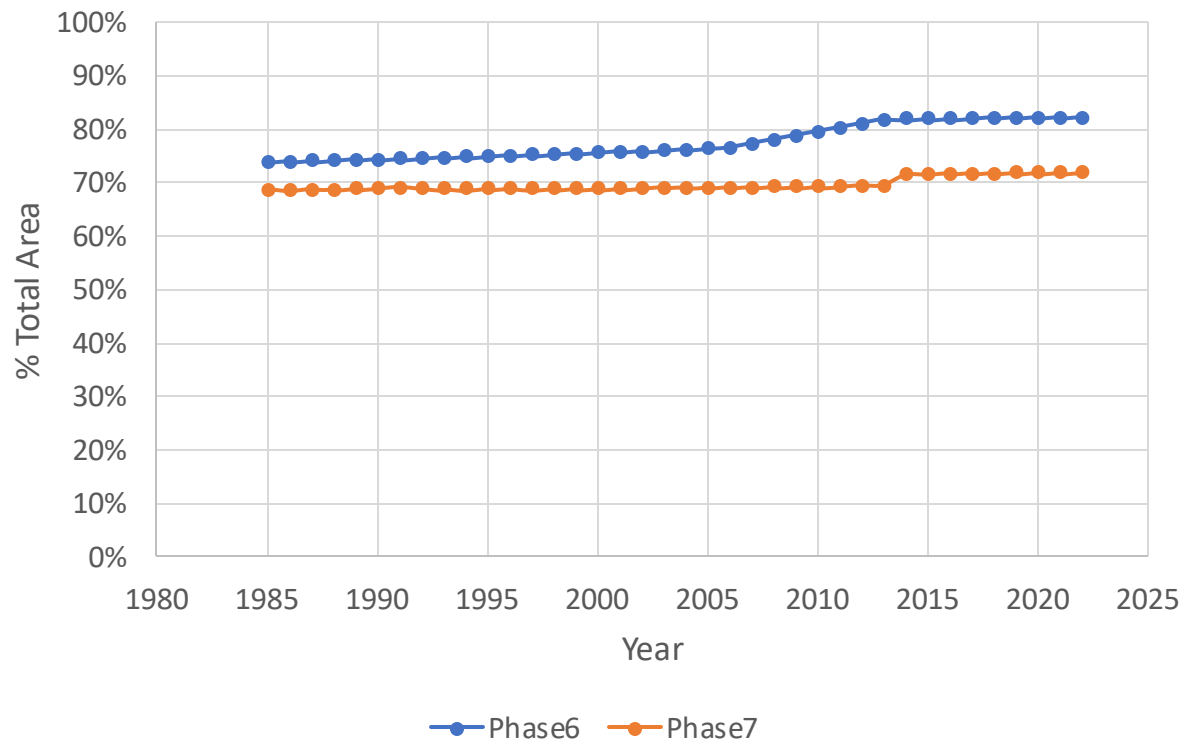

## Natural

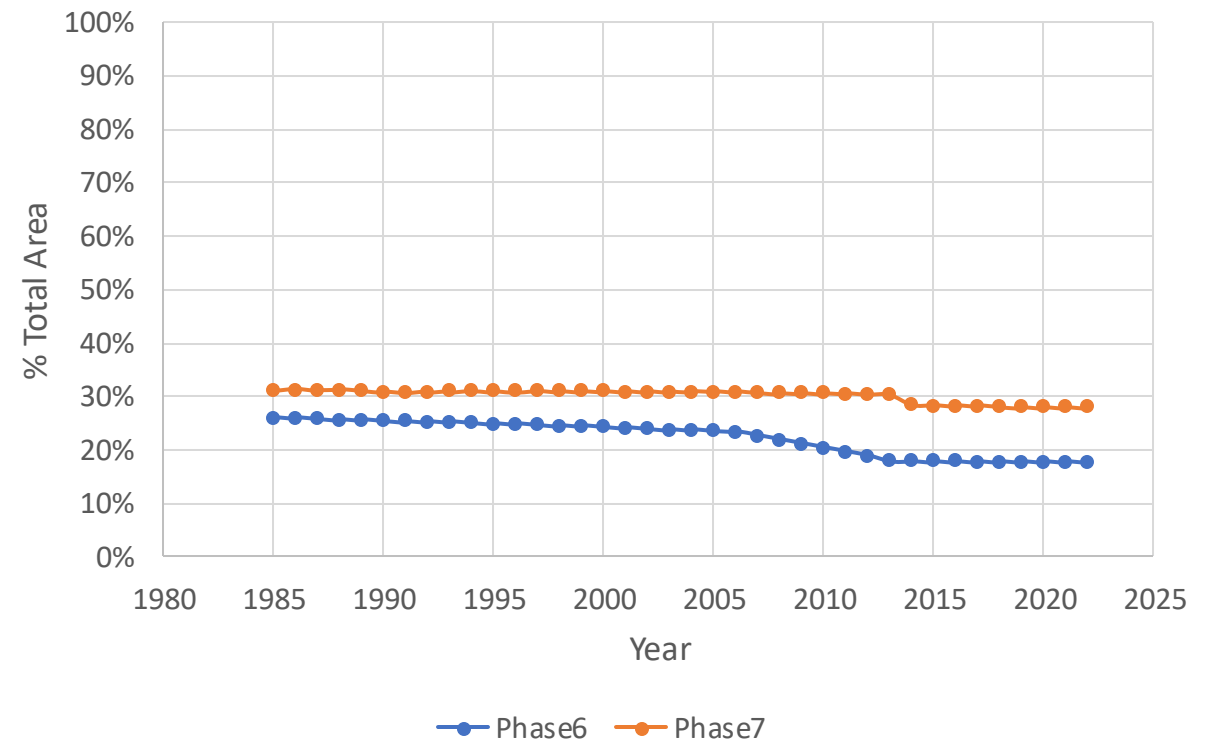



# Delaware (CBW) Trends

Agriculture

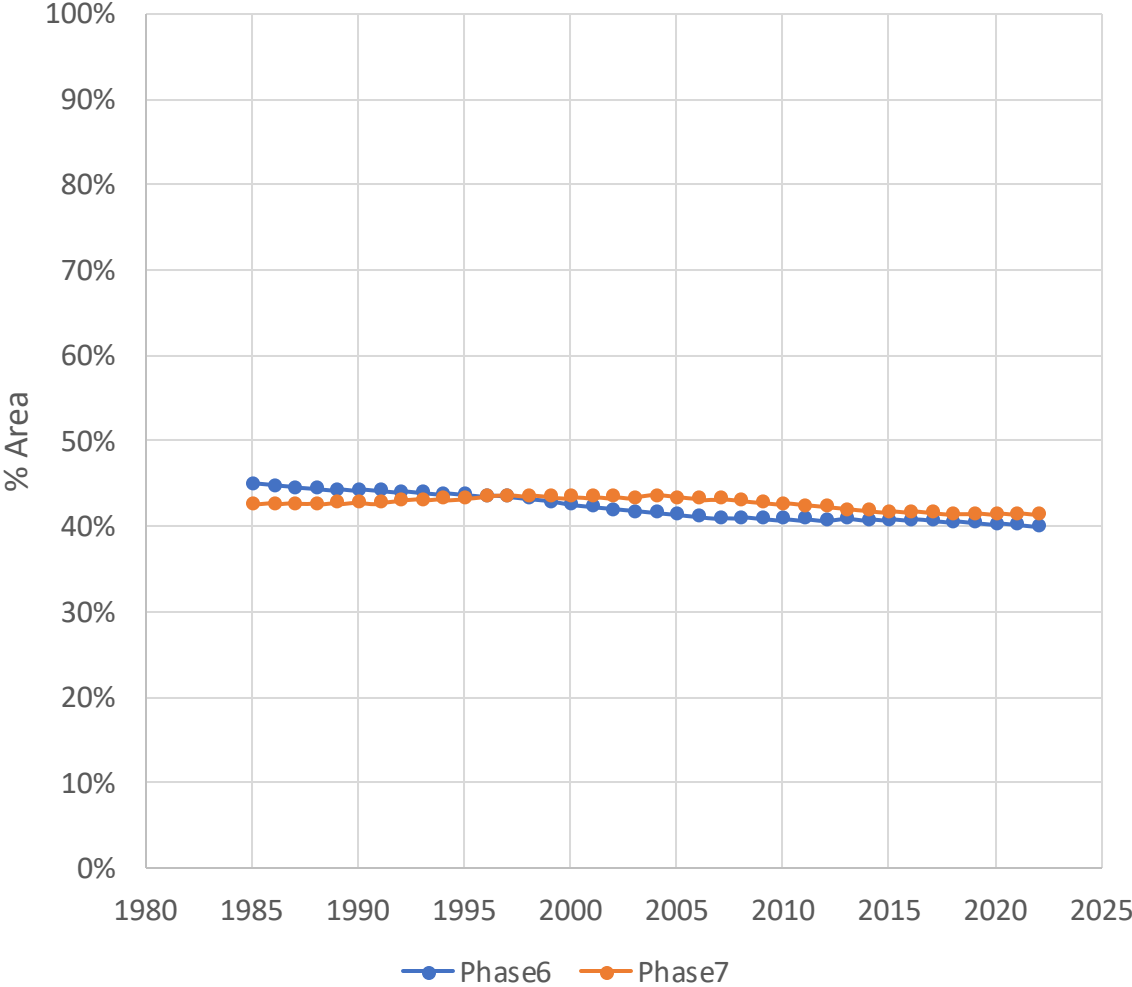

Development

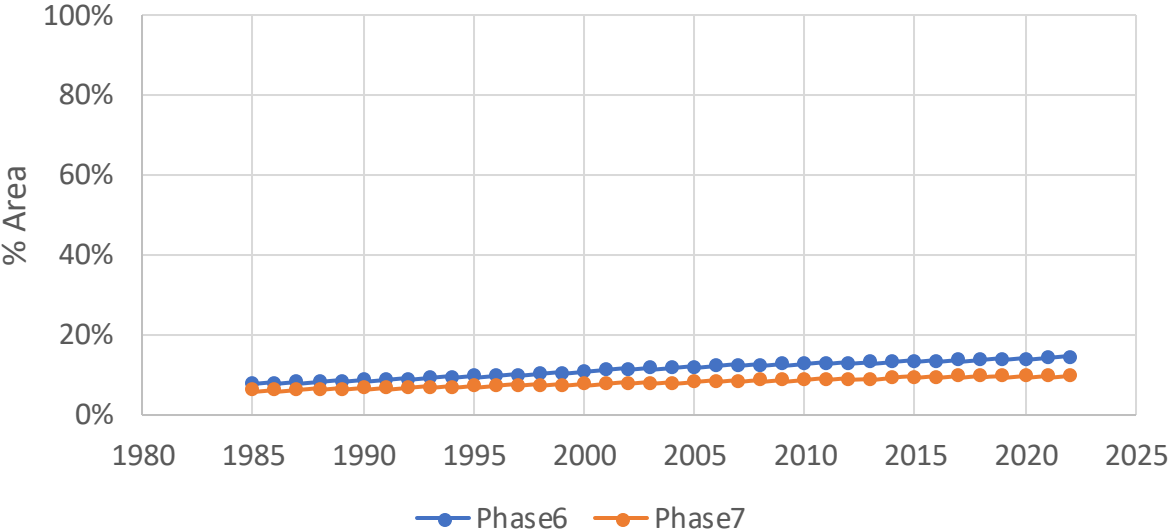

Natural

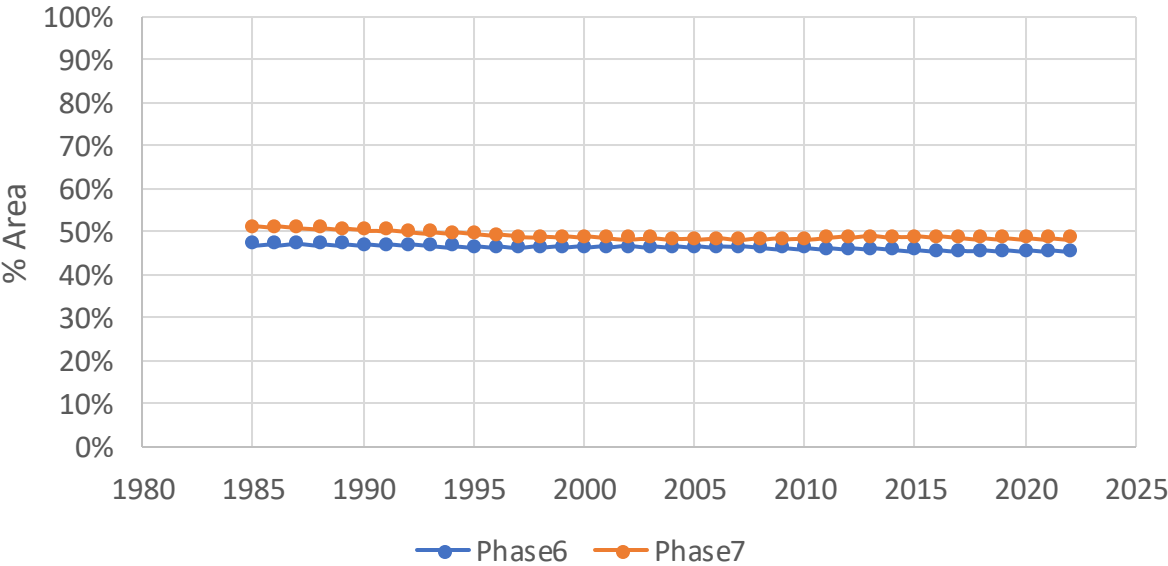

# Maryland (CBW) Trends

Agriculture

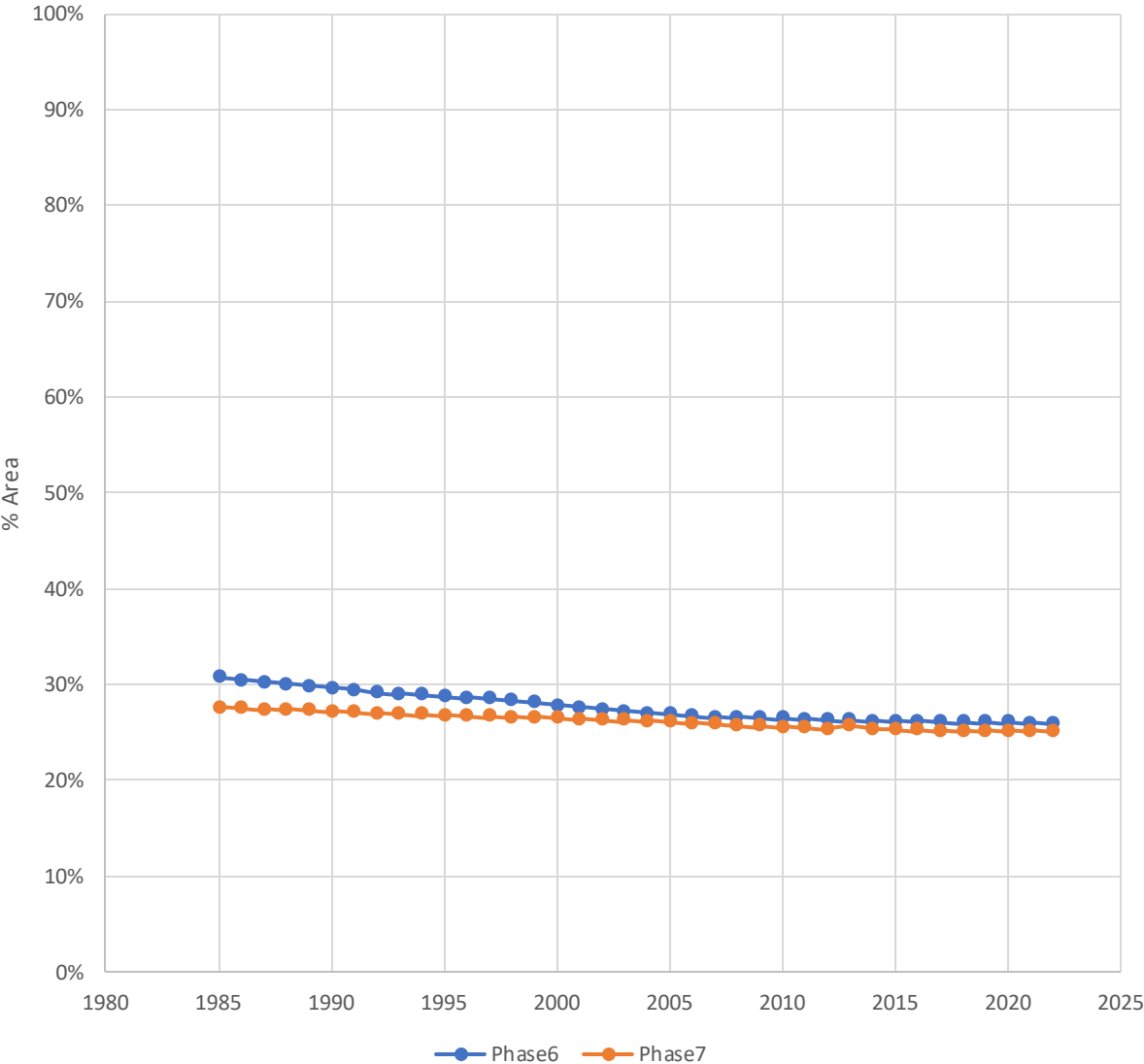

Developed

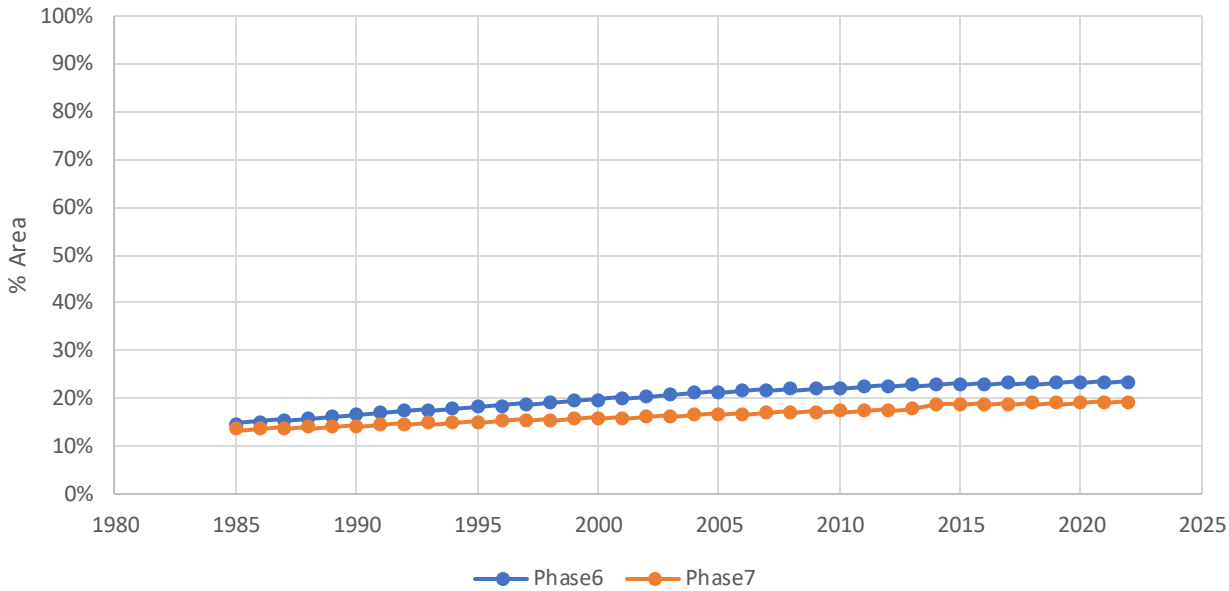

Natural

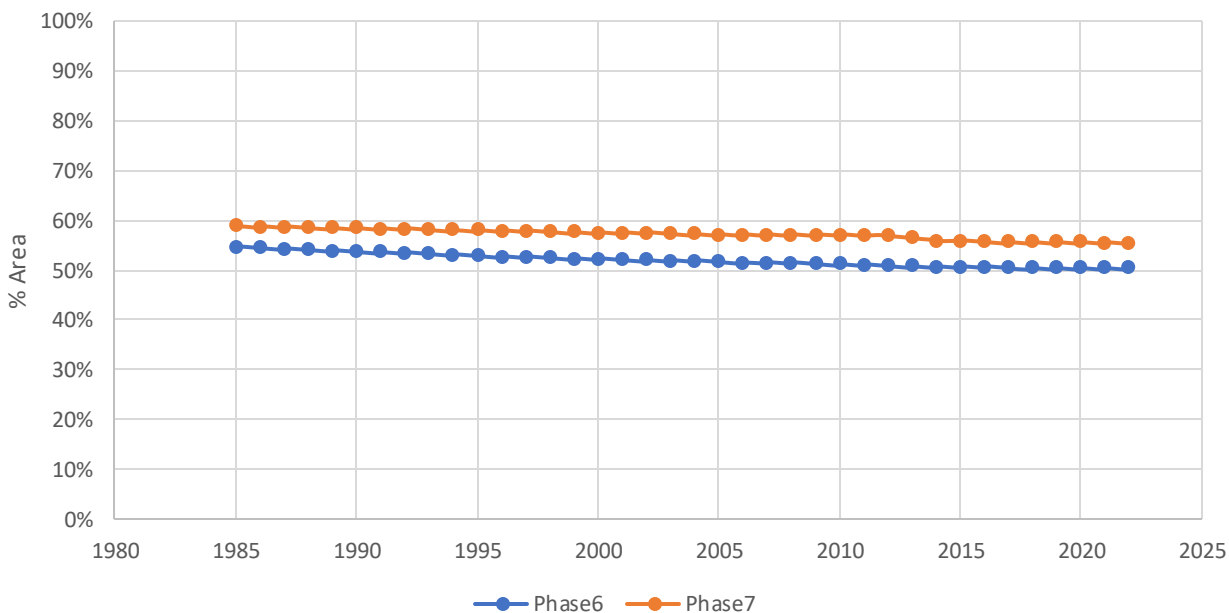

# New York (CBW) Trends

## Agriculture

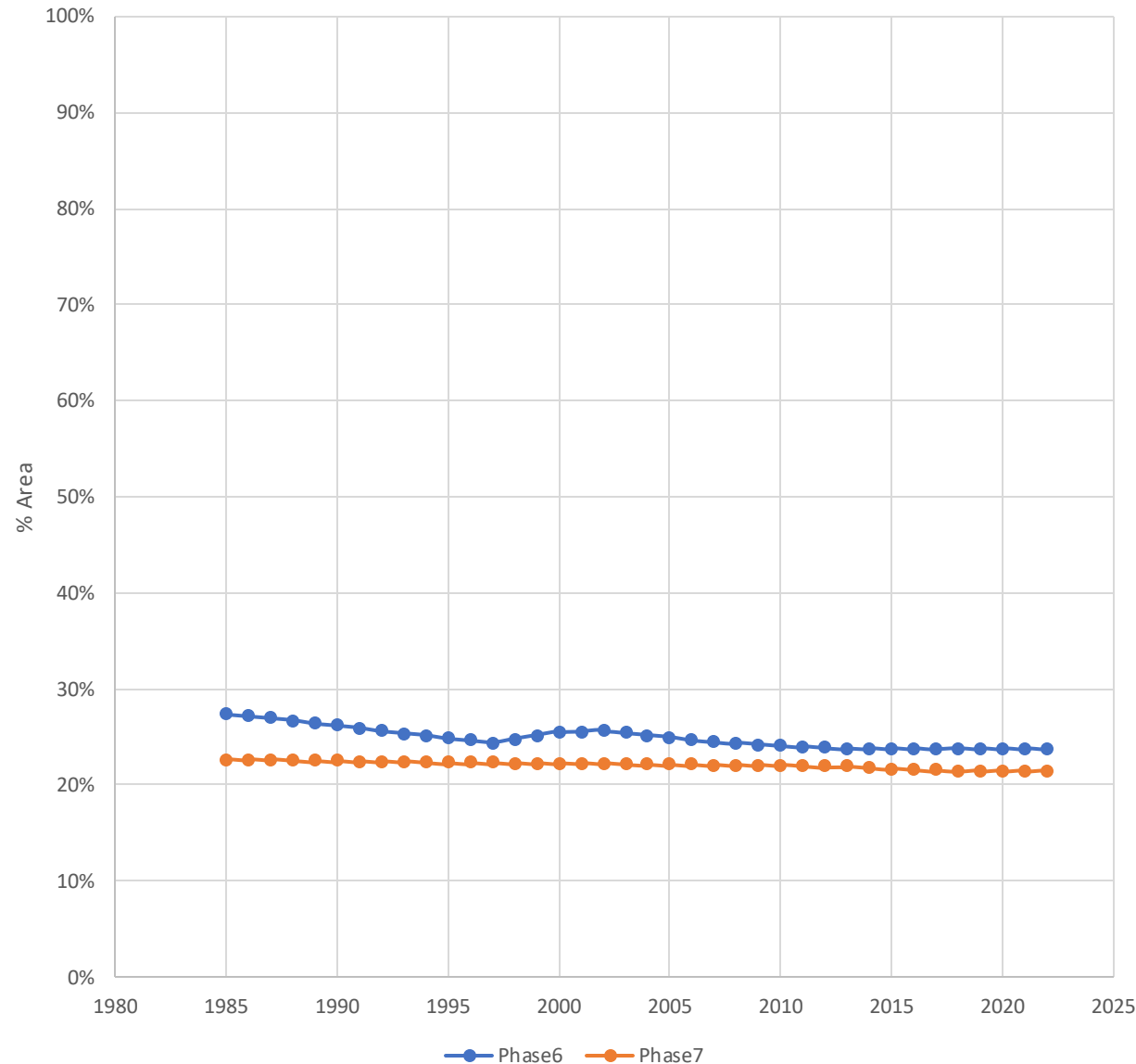

## Development

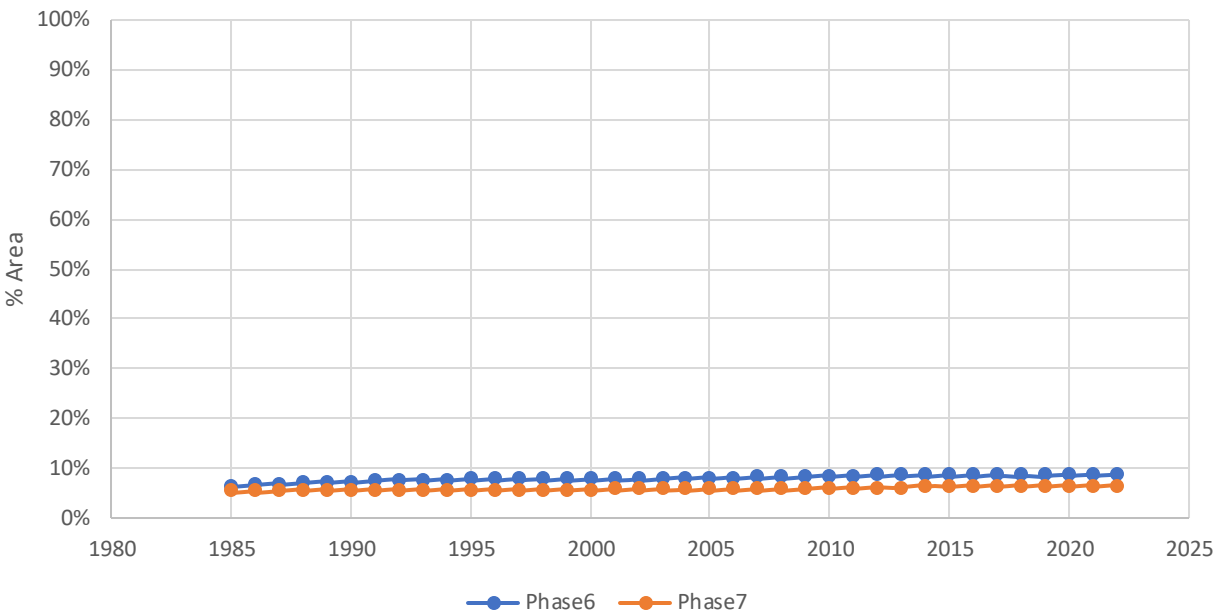

## Natural

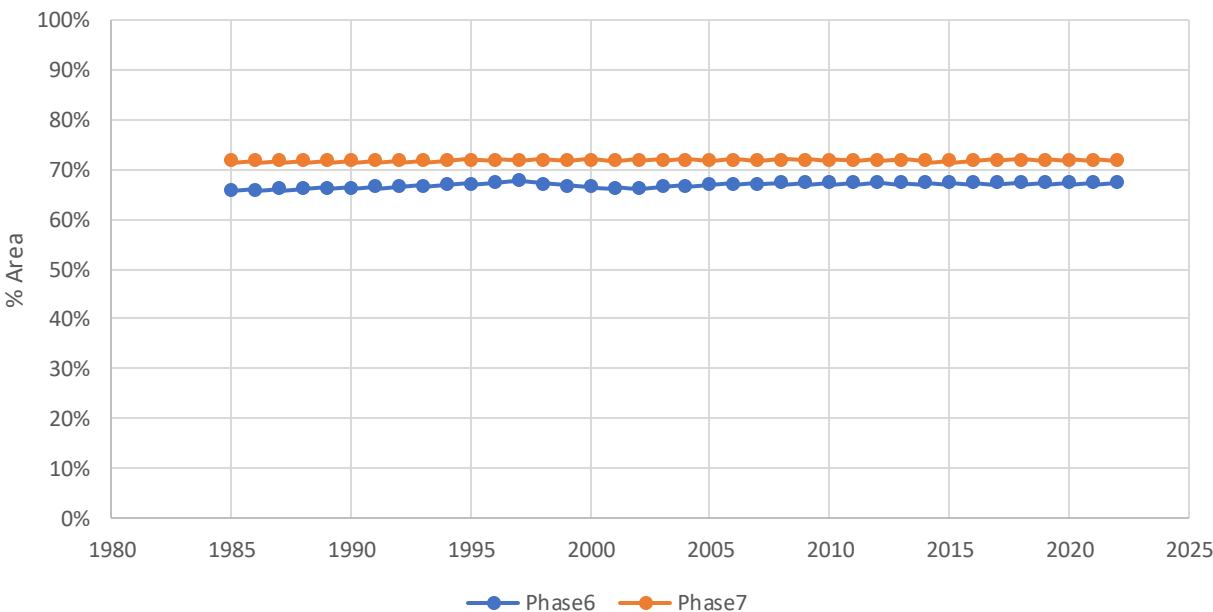

# Pennsylvania (CBW) Trends

Agriculture

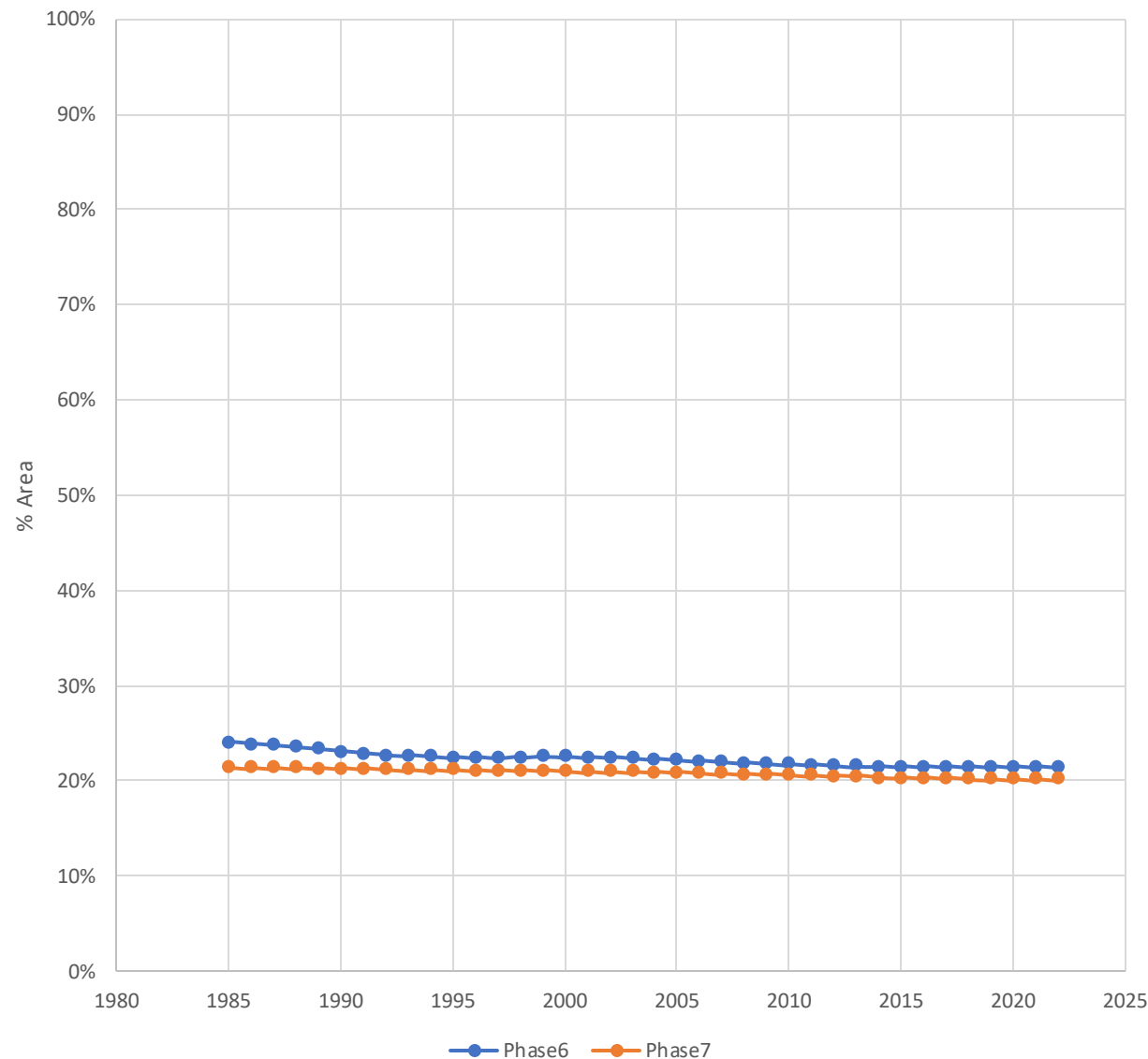

Development

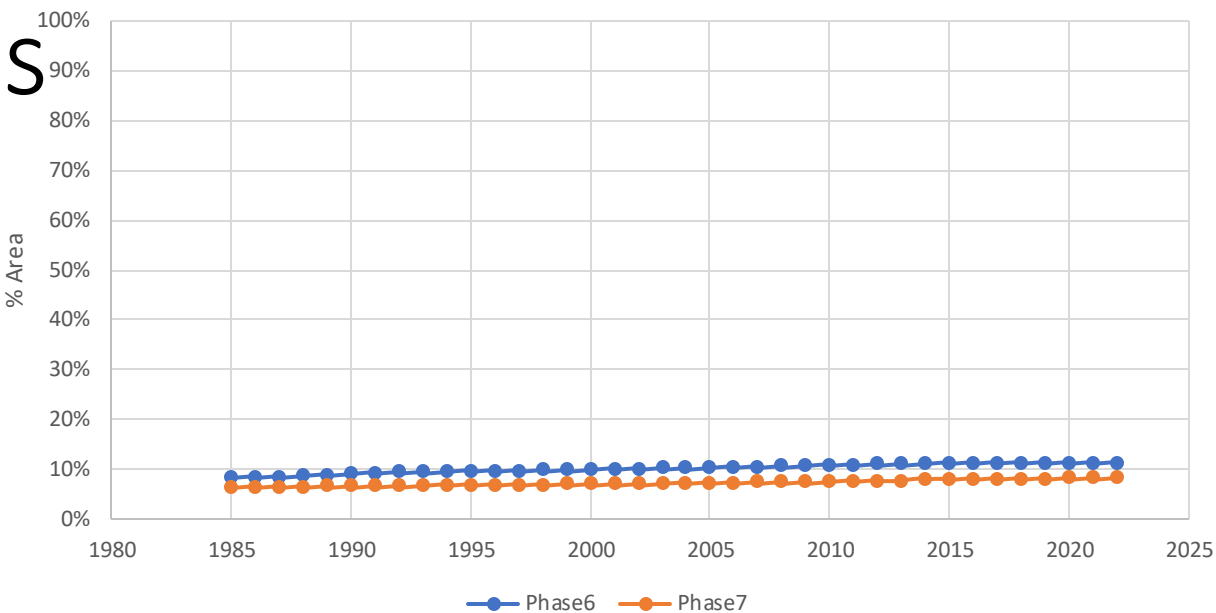

Natural

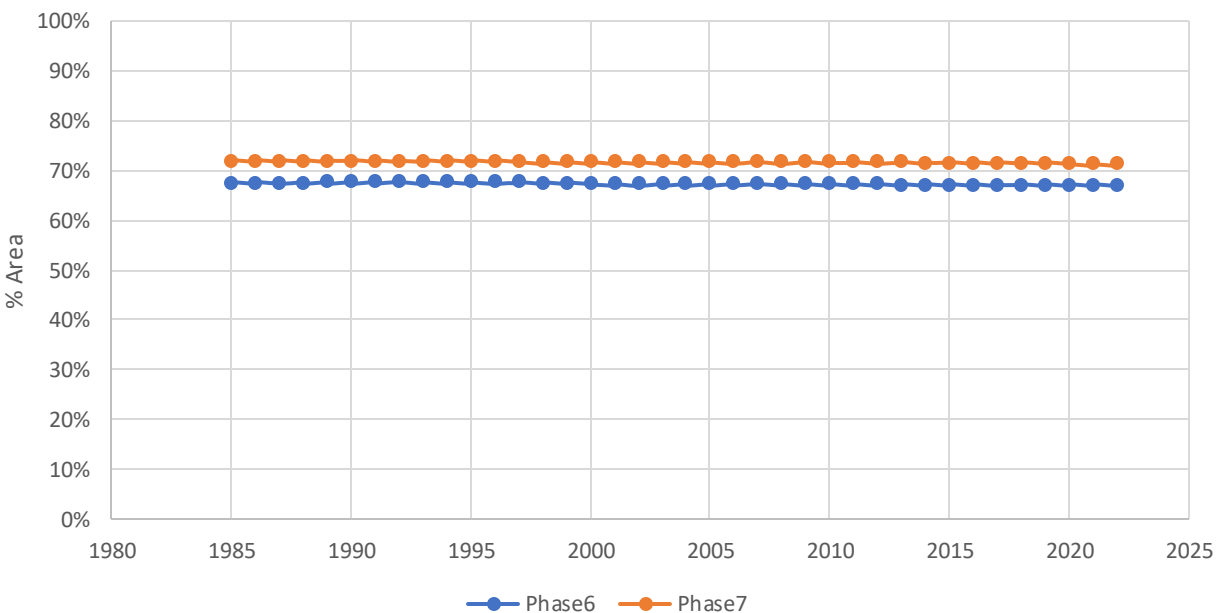

# Virginia (CBW) Trends

Agriculture

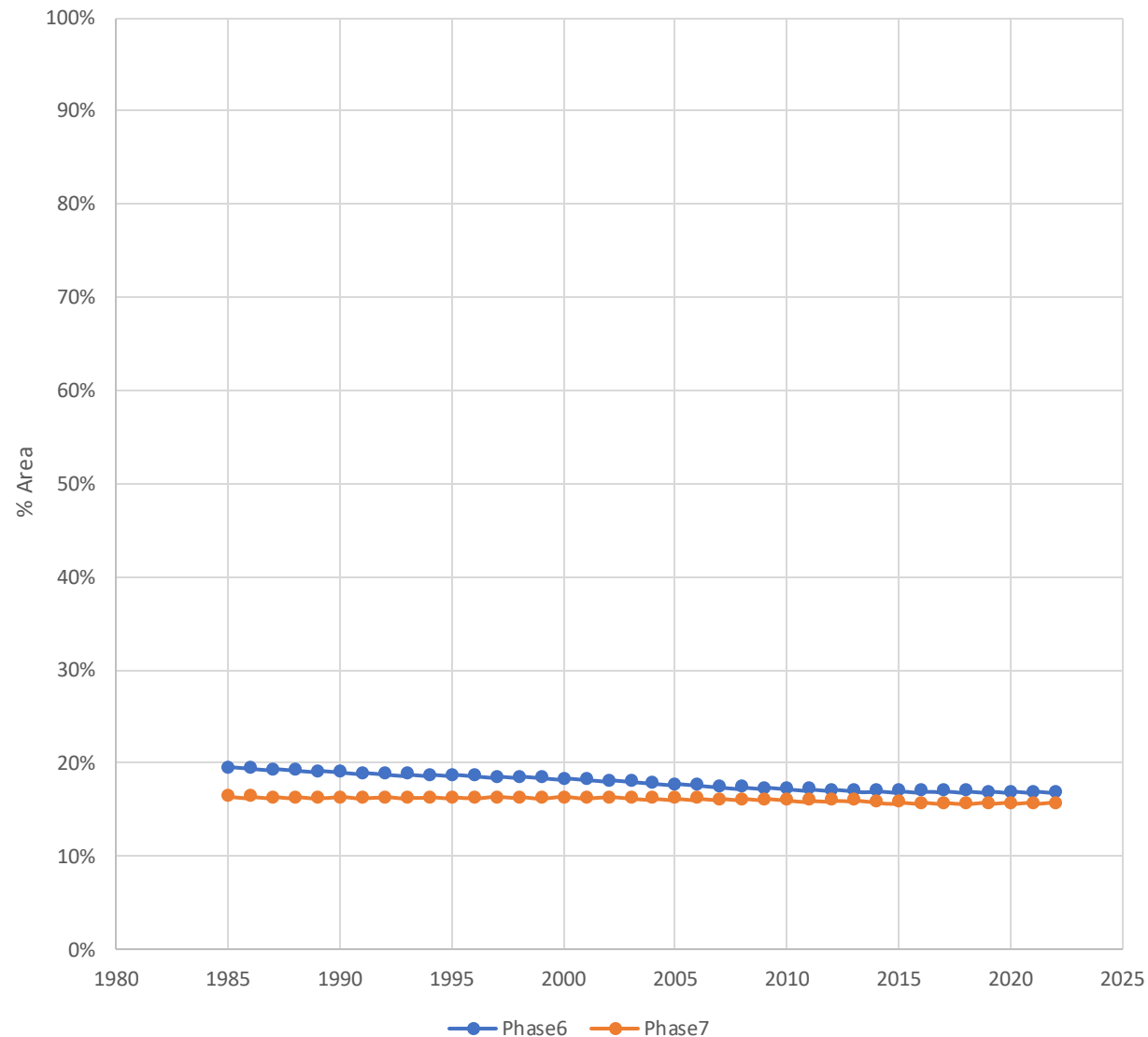

Development

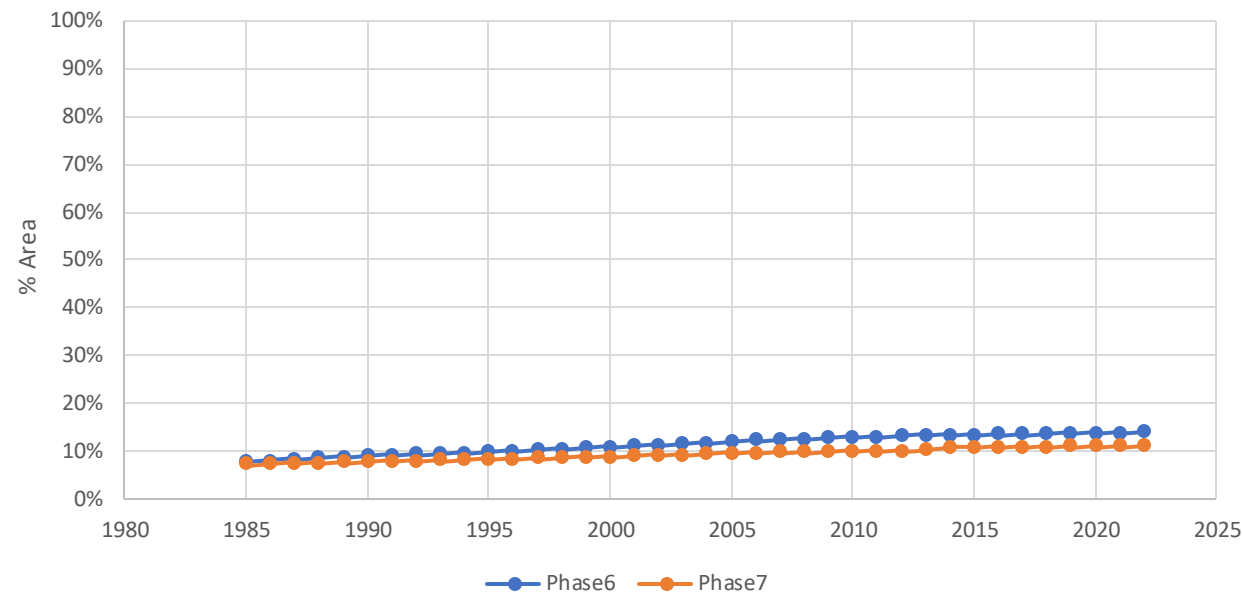

Natural

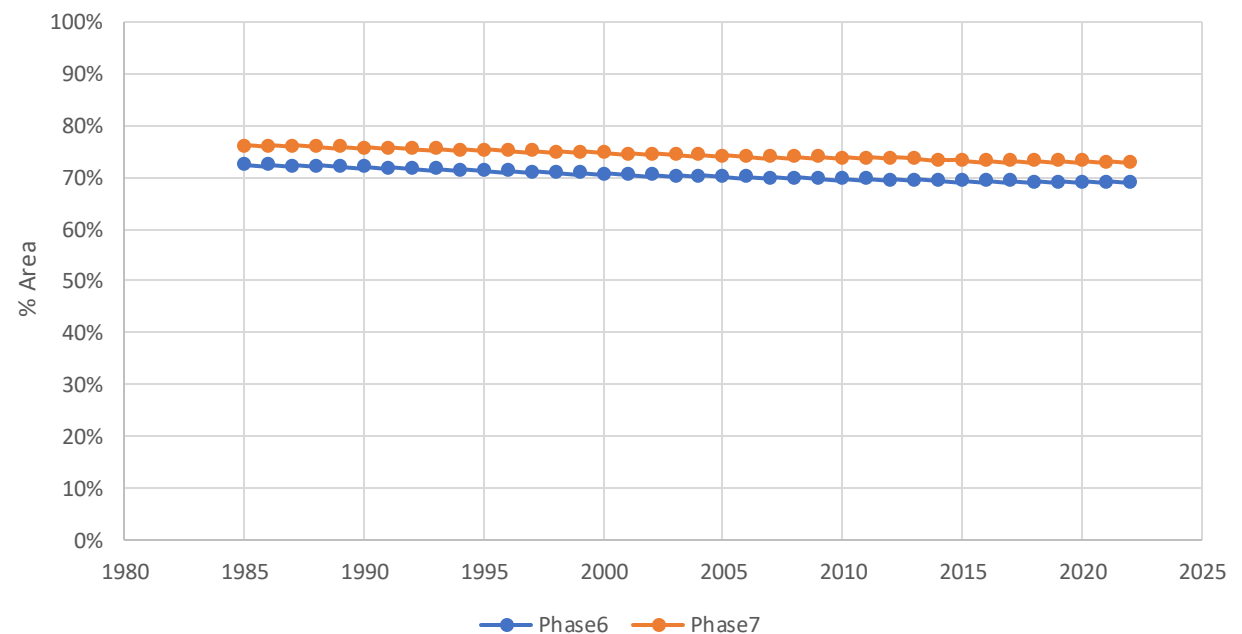

# West Virginia (CBW) Trends

