

A Phase-6 AGCHEM (*discovery*)  
Watershed Model:  
to support *climate change* studies

Gopal Bhatt  
[ gopal.bhatt@psu.edu ]

# Motivation

- There is a need for a model, which can be used for supporting research such as climate change simulation that requires a watershed model in a *discovery* mode rather than an *accounting* mode.

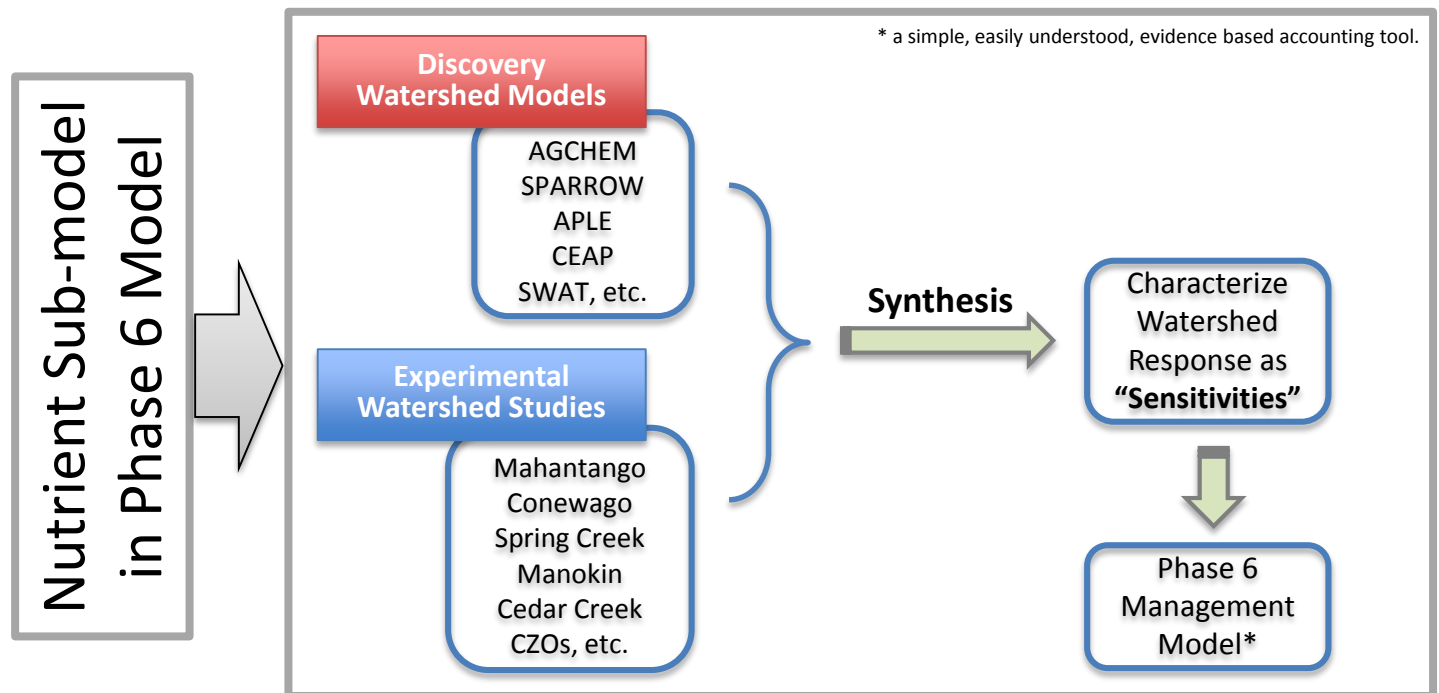

# Presentation Outline

- Background information on models (Phase-532, Phase-6, and Phase-6 AGCHEM)
- Simulation (baseline) Comparisons
  - Model vs. Model
  - Models vs. Observations
- Comparisons of projected changes (calibration vs. scenario)

# **1. Background Information on Models**

---

**XYZ** precipitation



Other inputs

**Phase 5.3.2**  
(AGCHEM based)

**NLDAS-2** precipitation



Other inputs

**Phase 6\***  
(Synthesis of multiple  
lines of evidence)

# Key Management Scenarios: Phase 532 vs. Phase 6\*

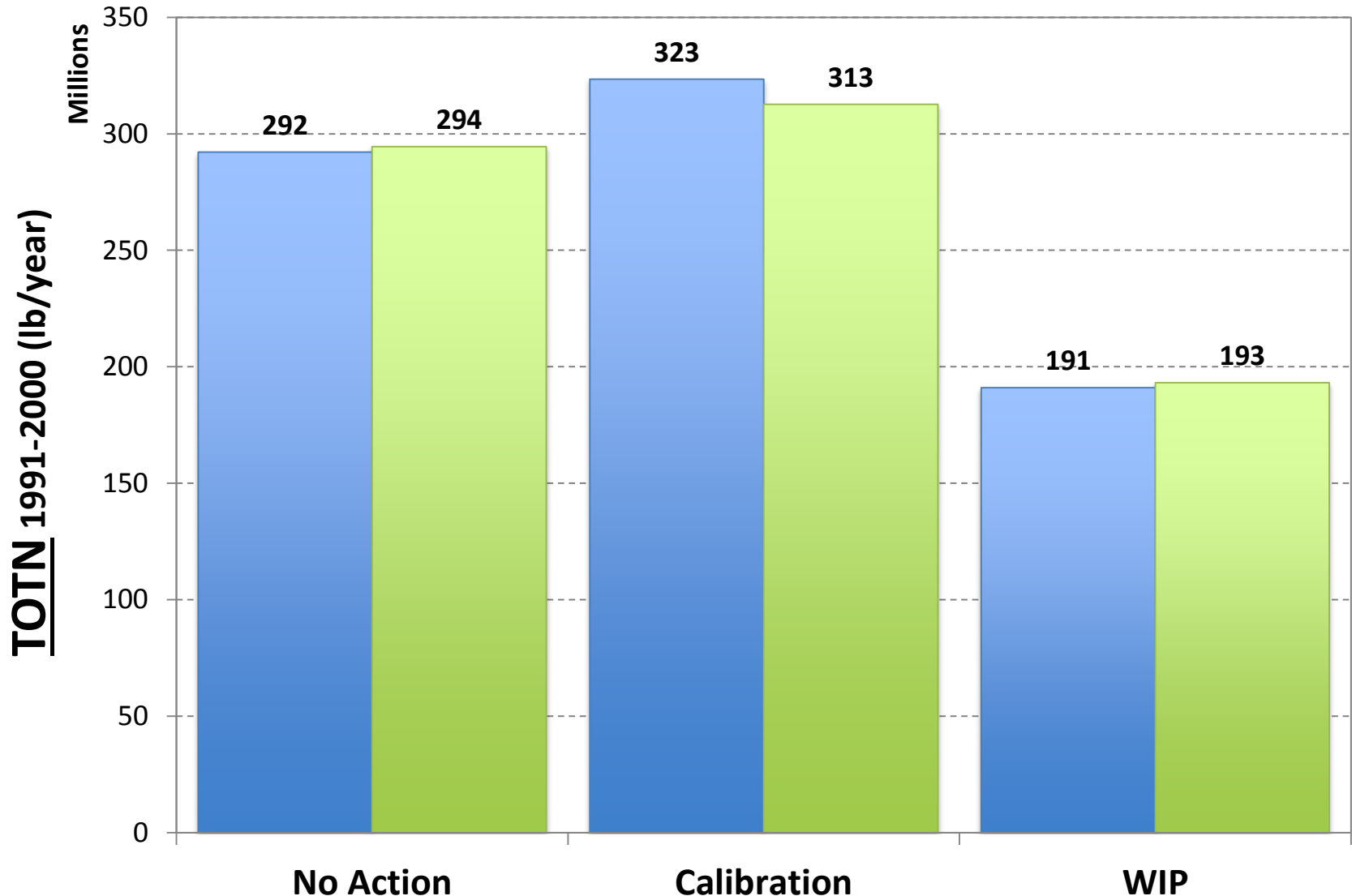

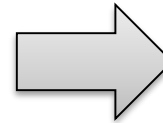
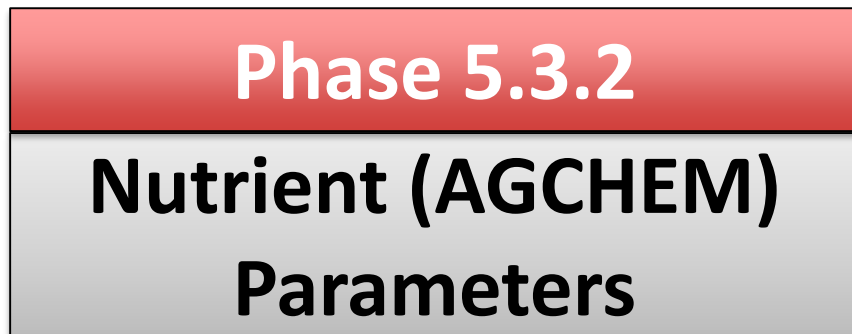
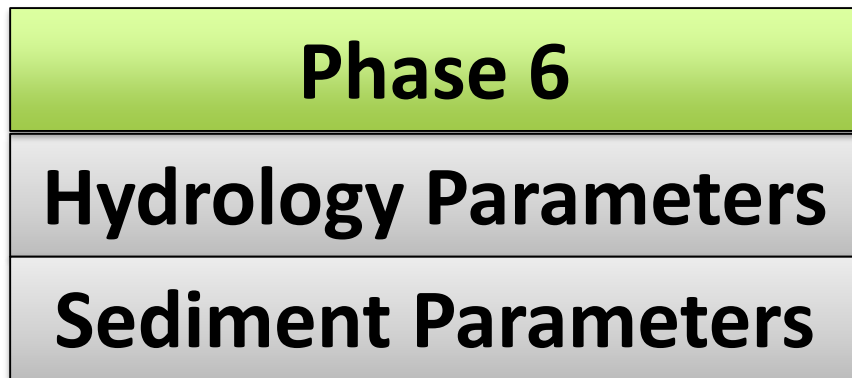

***NLDAS-2*** precipitation  
& other inputs



# What is the utility of this model?

- Use it for running climate change simulation.
- Use multiple climate change scenarios to develop multivariate regressions of marginal change in export to changes in precipitation, temperature, and potential evapotranspiration.



## **2.1. Model vs. Model Comparisons**

---

## Δ Phase 532 vs. Phase 6 AGCHEM

BASINS	FLOW	NH3X	NO23	ORGN	TOTN	PO4X	ORGP	TOTP	TSED
CB Watershed	-3%	6%	2%	1%	2%	1%	0%	0%	-17%
Susquehanna	-4%	15%	8%	2%	6%	4%	2%	4%	-5%
Potomac	-3%	2%	-1%	-2%	-1%	-6%	-4%	-5%	-30%
James	-4%	0%	-7%	-5%	-4%	-3%	-2%	-3%	-9%
Eastern Shore	3%	5%	-3%	1%	0%	8%	0%	6%	-14%
York	0%	4%	-7%	4%	-2%	15%	7%	14%	2%
Rappahannock	-3%	3%	-3%	0%	-2%	5%	2%	4%	-40%
Western Shore	2%	0%	1%	5%	2%	2%	2%	2%	4%
Patuxent	2%	7%	6%	8%	7%	5%	6%	5%	13%

## **2.2. Models vs. Observations Comparisons**

---

# Phase 532, TOTN: Patuxent River at Bowie, MD

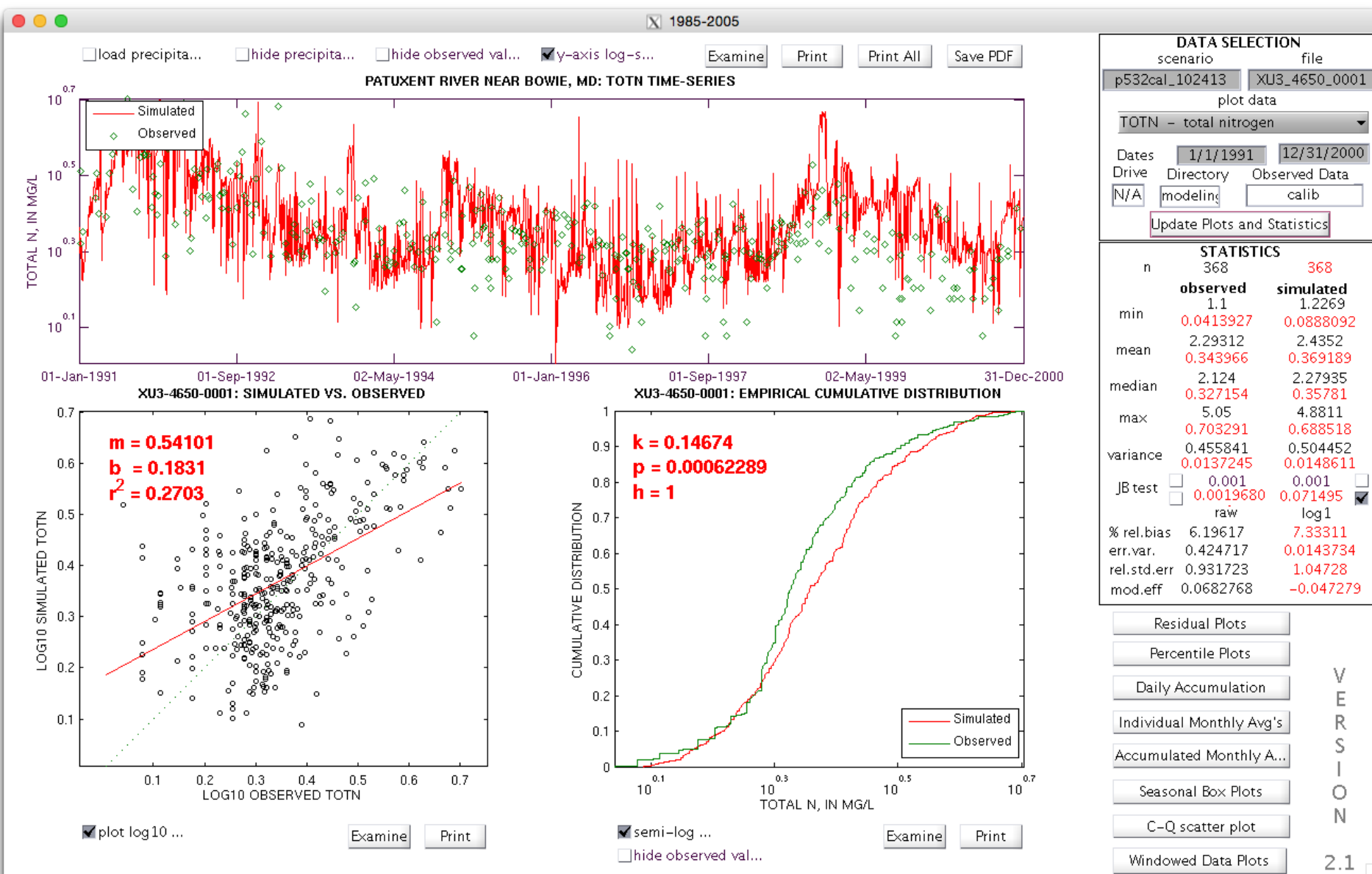

# Phase 6 AGCHEM, TOTN: Patuxent River at Bowie, MD

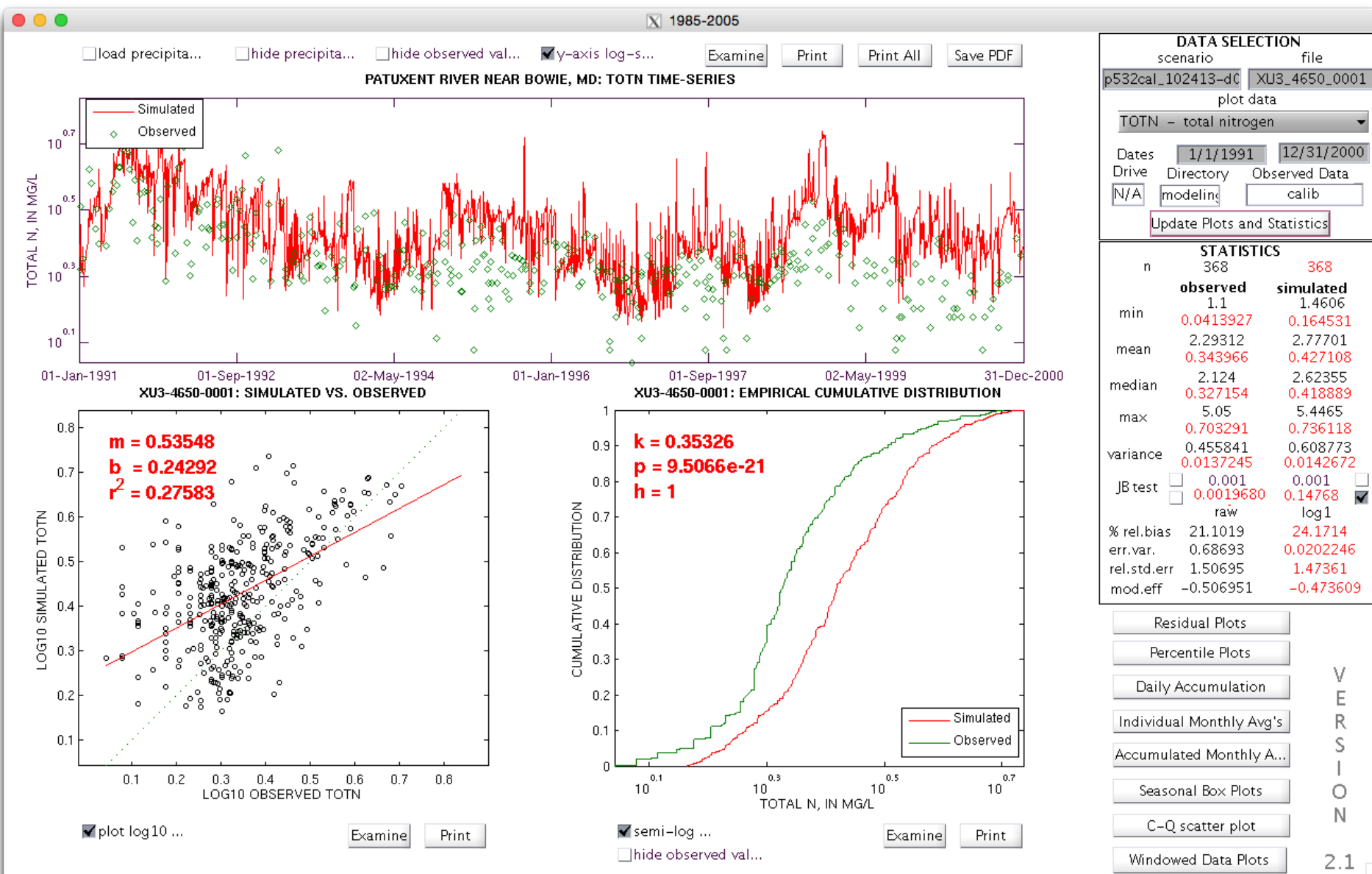

# Phase 532, TOTP: Pamunkey River near Hanover, VA

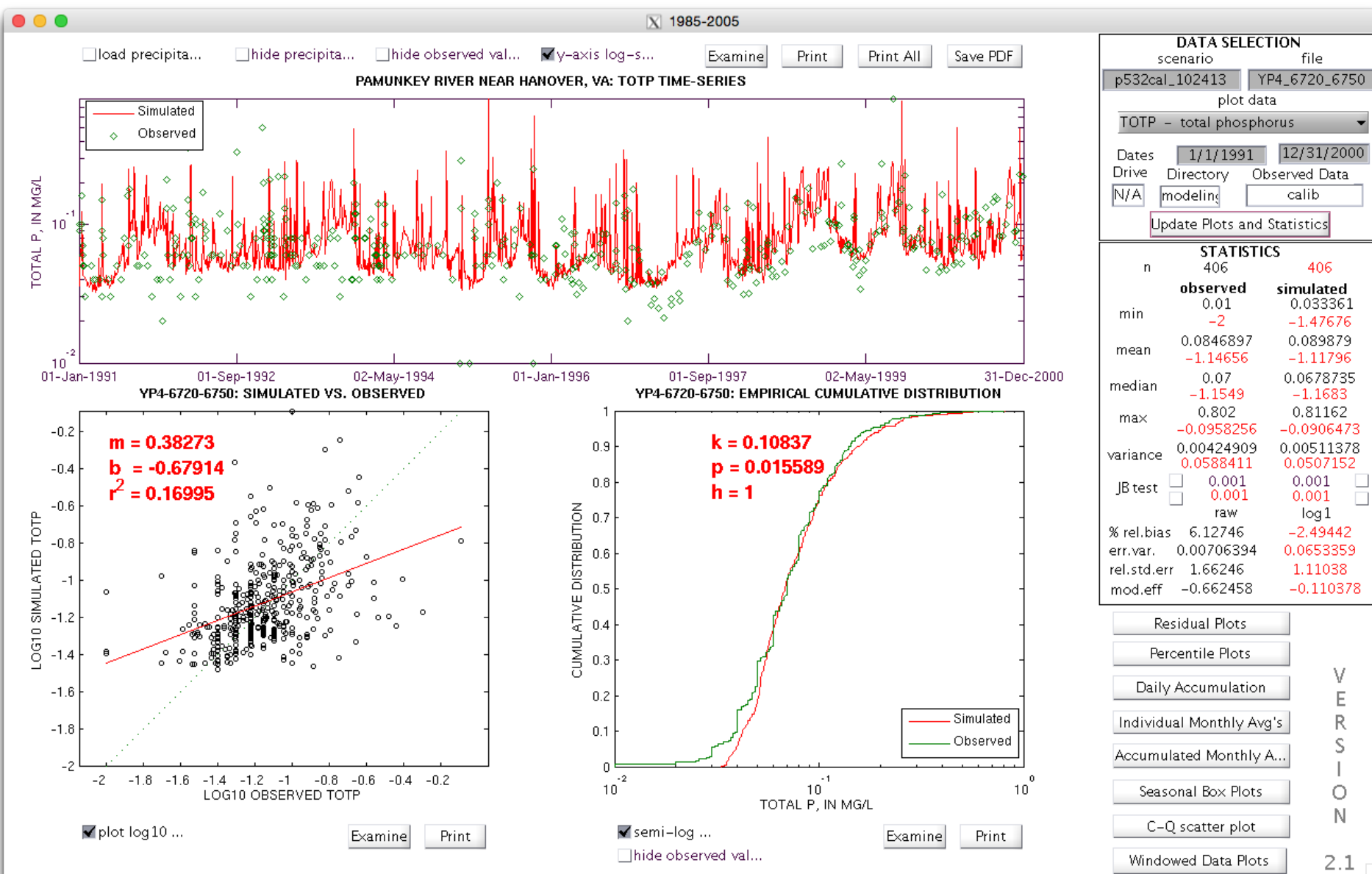

# Phase 6 AGCHEM, TOTP: Pamunkey River near Hanover, VA

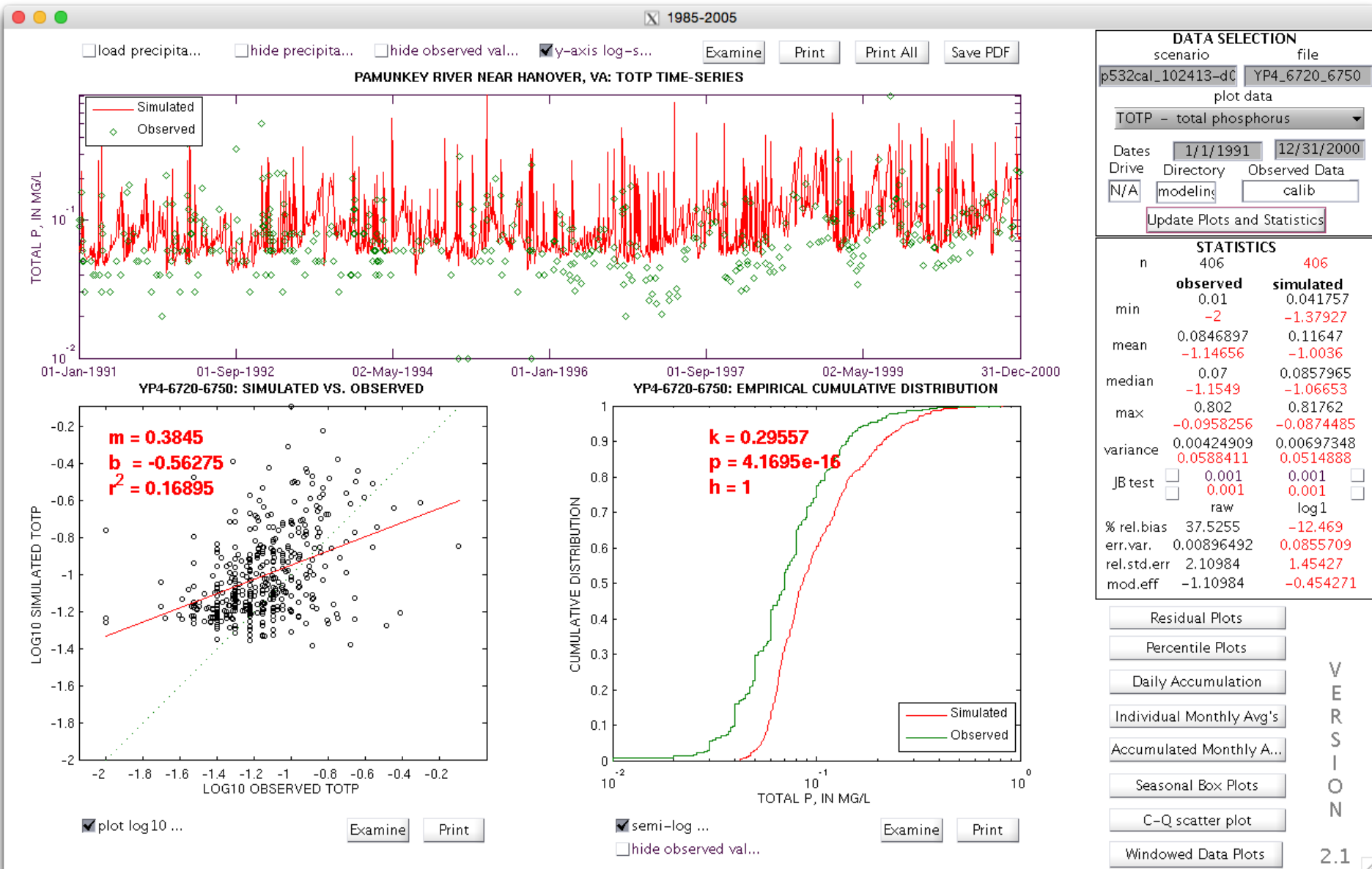

# Phase 532, TSSX: Rappahannock River near Fredericksburg, VA

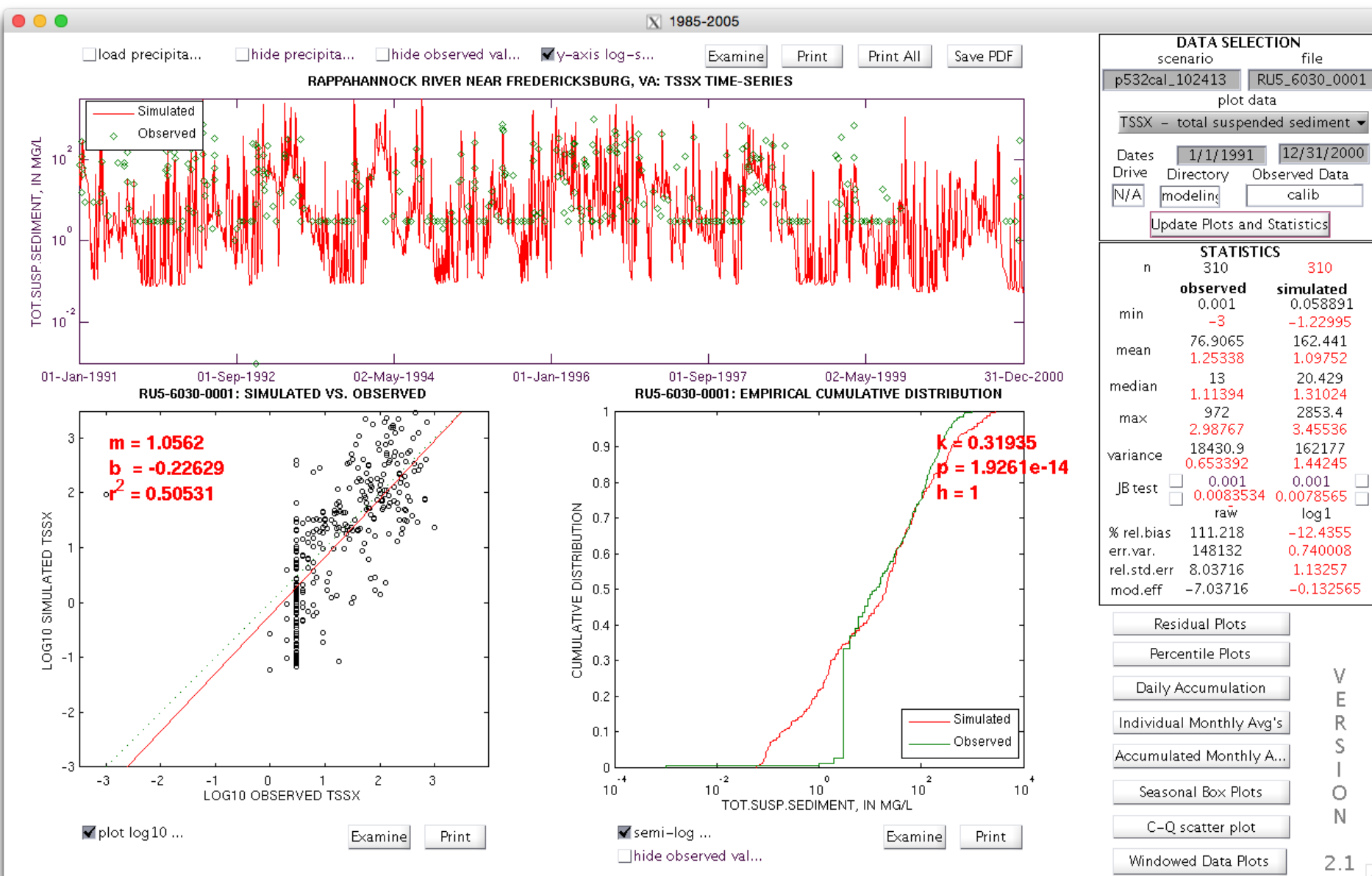



# Phase 6 AGCHEM, TSSX: Rappahannock River near Fredericksburg, VA

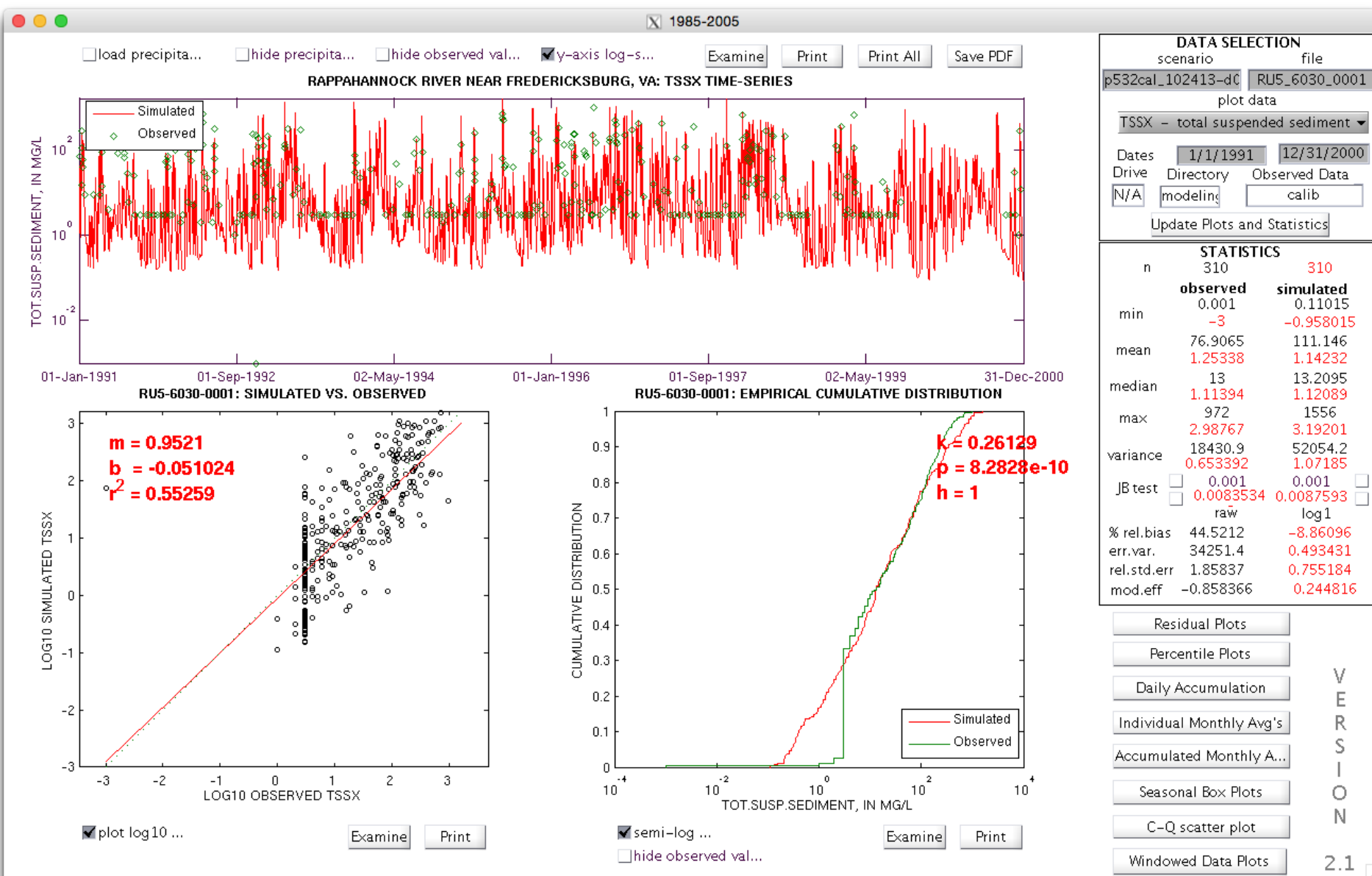

### **3. Model Projected Changes (Calibration vs. Scenario)**

---

## Δ Phase 532 Calibration vs. WIP Scenario

BASINS	FLOW	NH3X	NO23	ORGN	TOTN	PO4X	ORGP	TOTP	TSED
CB Watershed	2%	-63%	-36%	-37%	-41%	-30%	-41%	-33%	-32%
Susquehanna	1%	-52%	-39%	-40%	-41%	-26%	-42%	-30%	-35%
Potomac	3%	-62%	-42%	-32%	-42%	-29%	-36%	-31%	-30%
James	5%	-82%	-6%	-28%	-39%	-33%	-50%	-36%	-40%
Eastern Shore	1%	-43%	-40%	-38%	-40%	-32%	-47%	-36%	-41%
York	0%	-52%	-15%	-36%	-28%	-12%	-16%	-12%	-33%
Rappahannock	1%	-52%	-29%	-26%	-30%	-36%	-30%	-35%	-14%
Western Shore	3%	-77%	-40%	-50%	-54%	-48%	-55%	-50%	-50%
Patuxent	6%	-31%	-25%	-28%	-27%	-38%	-4%	-33%	-44%

## Δ Phase 6 AGCHEM vs. WIP Scenario

BASINS	FLOW	NH3X	NO23	ORGN	TOTN	PO4X	ORGP	TOTP	TSED
CB Watershed	2%	-62%	-38%	-39%	-42%	-30%	-40%	-32%	-24%
Susquehanna	1%	-52%	-43%	-45%	-45%	-28%	-42%	-32%	-38%
Potomac	3%	-60%	-43%	-32%	-42%	-25%	-32%	-27%	-11%
James	5%	-82%	-2%	-26%	-37%	-31%	-48%	-35%	-37%
Eastern Shore	1%	-43%	-40%	-37%	-39%	-31%	-46%	-35%	-28%
York	1%	-50%	-12%	-33%	-26%	-20%	-20%	-20%	-27%
Rappahannock	1%	-51%	-28%	-25%	-29%	-37%	-29%	-36%	35%
Western Shore	3%	-77%	-41%	-49%	-54%	-47%	-54%	-50%	-45%
Patuxent	6%	-34%	-28%	-31%	-29%	-41%	-7%	-36%	-50%

## Differences in predicted change

BASINS	FLOW	NH3X	NO23	ORGN	TOTN	PO4X	ORGP	TOTP	TSED
CB Watershed	0%	-1%	2%	2%	2%	0%	-1%	-1%	-9%
Susquehanna	0%	0%	4%	4%	4%	2%	1%	2%	3%
Potomac	0%	-1%	0%	0%	0%	-4%	-4%	-4%	-19%
James	0%	-1%	-4%	-2%	-1%	-2%	-2%	-2%	-3%
Eastern Shore	0%	0%	0%	-1%	0%	-1%	-1%	-1%	-13%
York	0%	-2%	-3%	-3%	-2%	8%	4%	7%	-6%
Rappahannock	0%	-1%	-1%	-1%	-1%	2%	-1%	1%	-48%
Western Shore	0%	0%	0%	-1%	0%	0%	0%	0%	-4%
Patuxent	0%	2%	3%	2%	3%	2%	3%	2%	6%

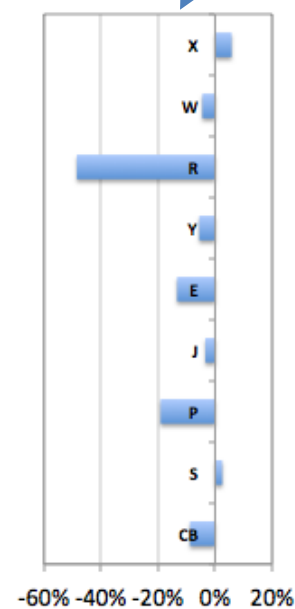
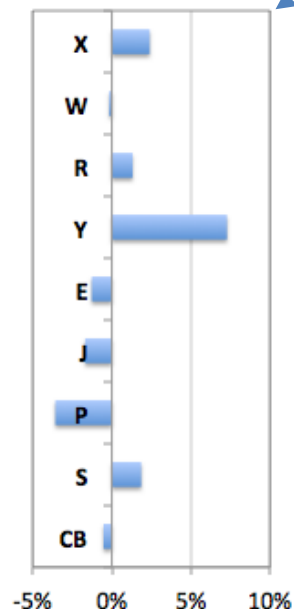
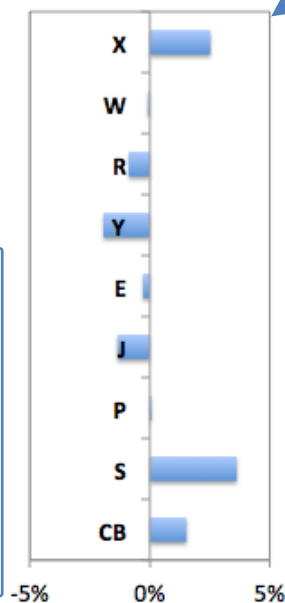

Given small differences in projected changes in N & P, Phase-6 AGCHEM can be used as a discovery model to provide estimates of change.

# Future Work

- Validate this analysis with a simulation of climate change scenario.
  - *Yactayo* will be putting together a 2050 scenario where NLDAS-2 data will be used as base forcing.
- 2016: Develop linkages (read sensitivity) between discovery models and the Phase 6 watershed model for accounting climate change.



## Models vs. Observations: Susquehanna at Marietta

---

SL9-2490-2520: EMPIRICAL CUMULATIVE DISTRIBUTION

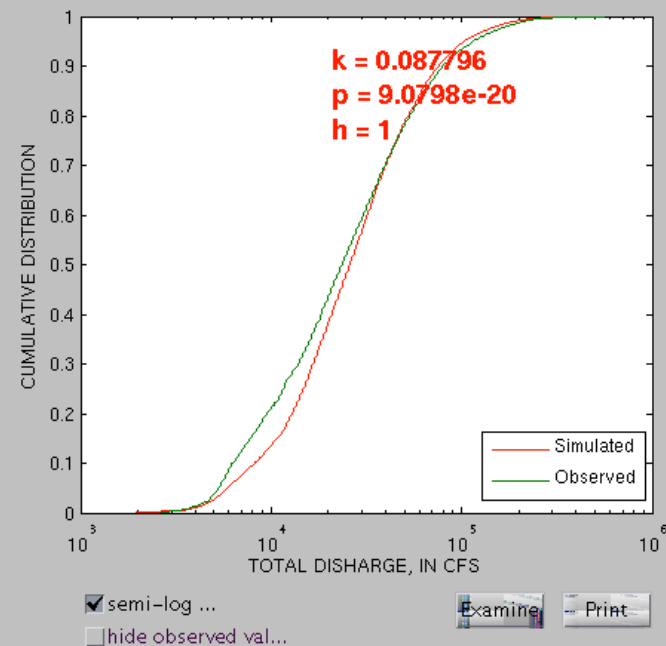

Phase 532

SL9\_2490\_2520

SL9-2490-2520: EMPIRICAL CUMULATIVE DISTRIBUTION

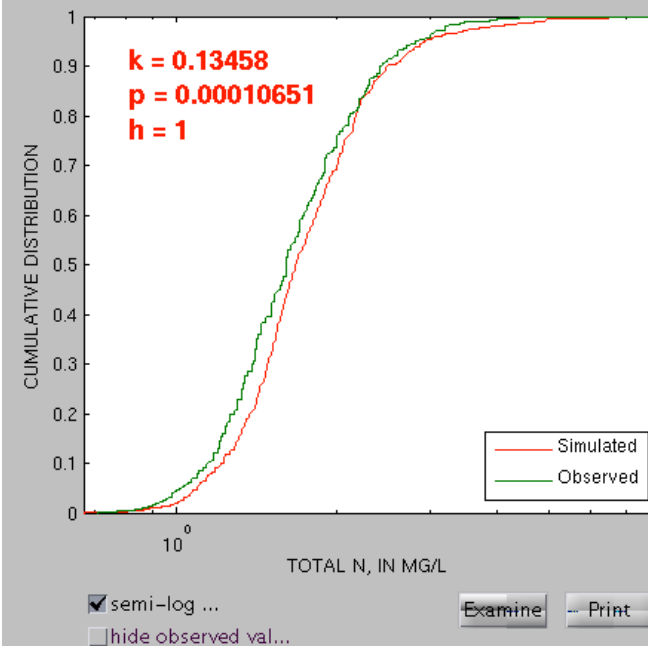

SL9-2490-2520: EMPIRICAL CUMULATIVE DISTRIBUTION

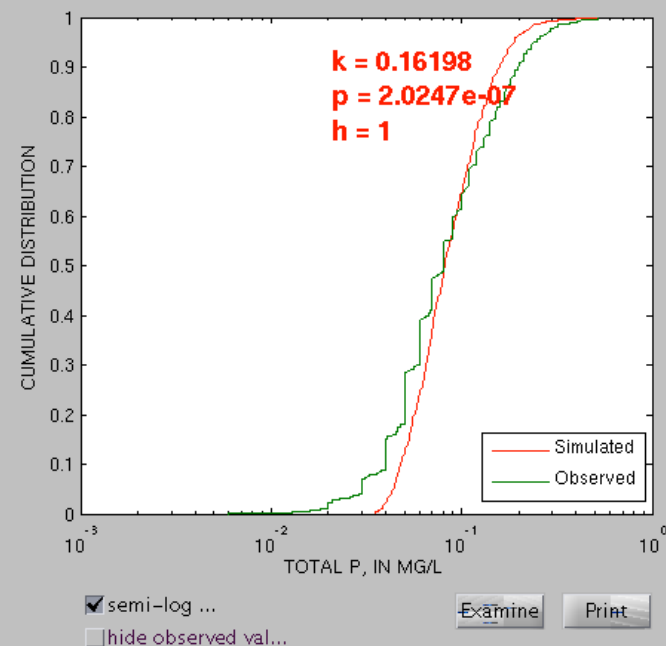
Susquehanna  
at Marietta

SL9-2490-2520: EMPIRICAL CUMULATIVE DISTRIBUTION

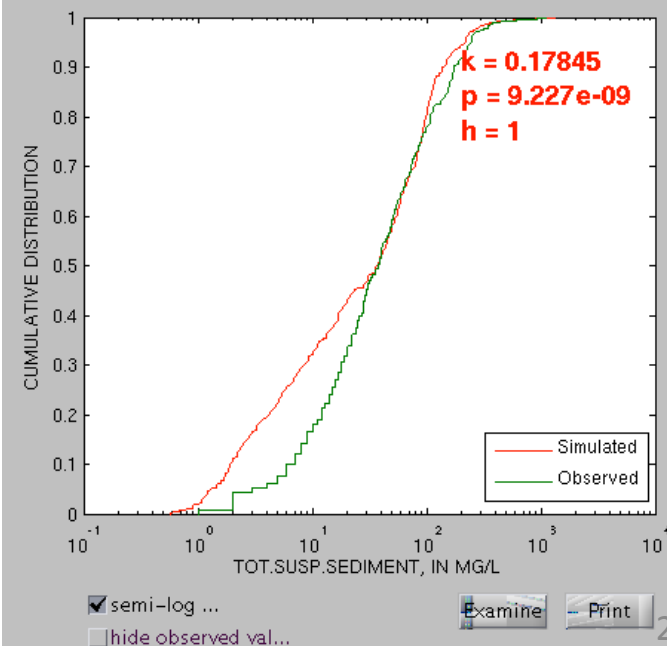



SL9-2490-2520: EMPIRICAL CUMULATIVE DISTRIBUTION

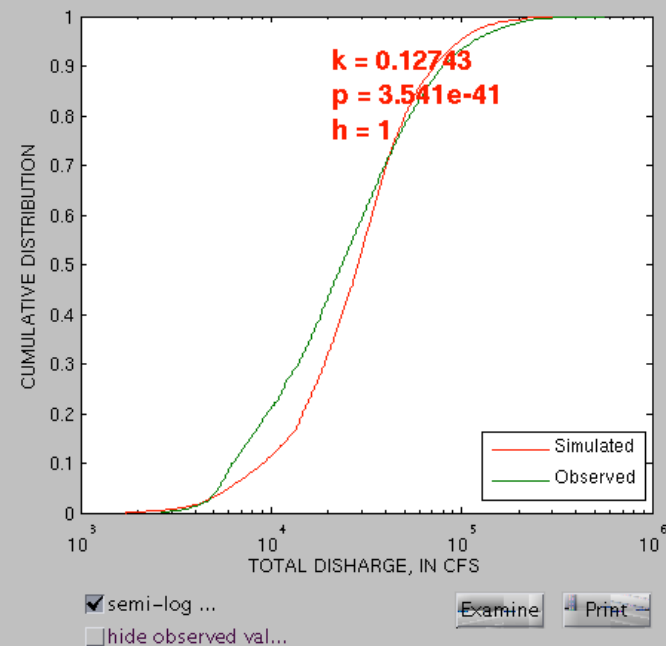

Phase 6 AGCHEM

SL9\_2490\_2520

SL9-2490-2520: EMPIRICAL CUMULATIVE DISTRIBUTION

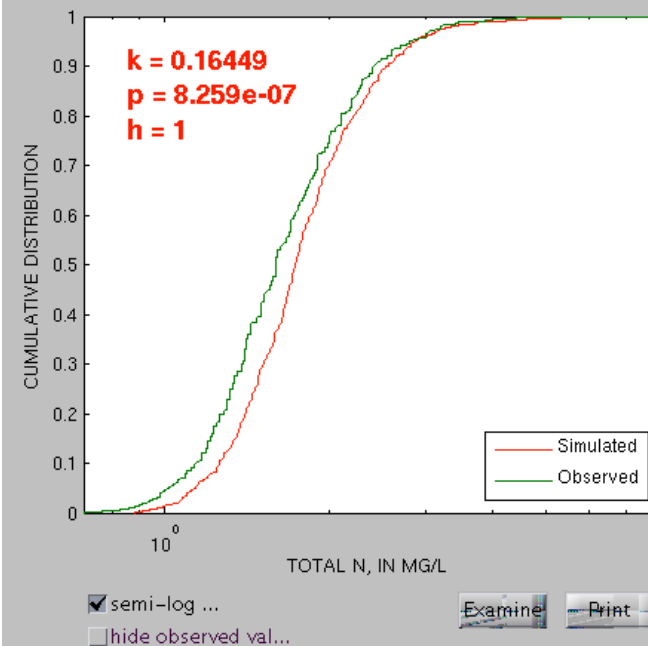

SL9-2490-2520: EMPIRICAL CUMULATIVE DISTRIBUTION

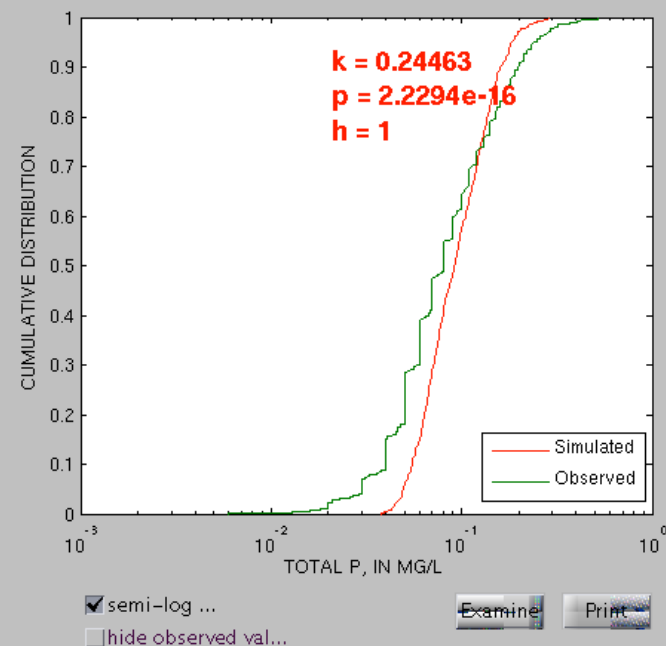

Susquehanna  
at Marietta

SL9-2490-2520: EMPIRICAL CUMULATIVE DISTRIBUTION

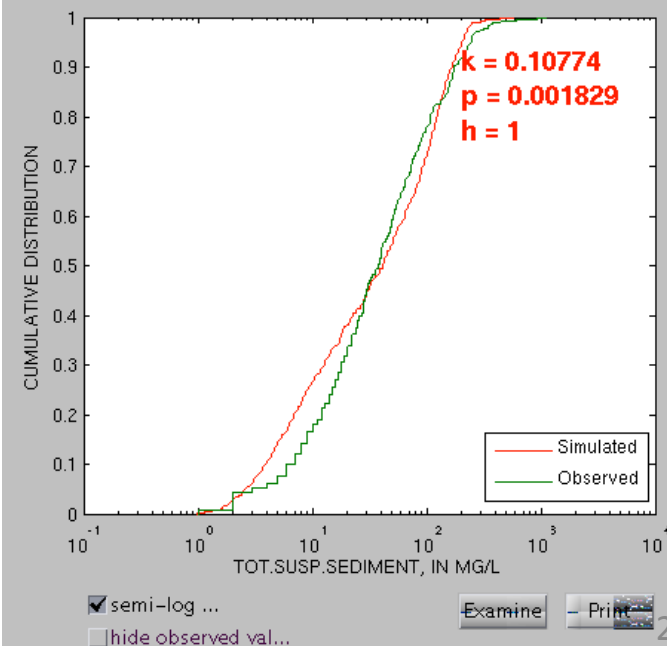

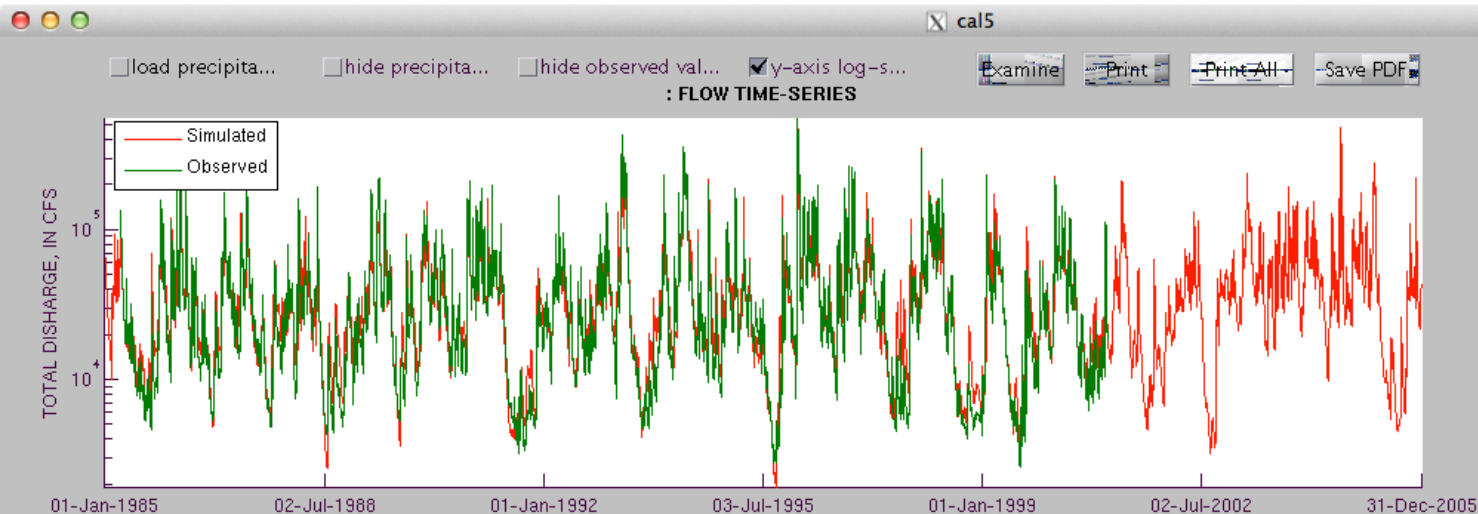

SL9-2490-2520: SIMULATED VS. OBSERVED

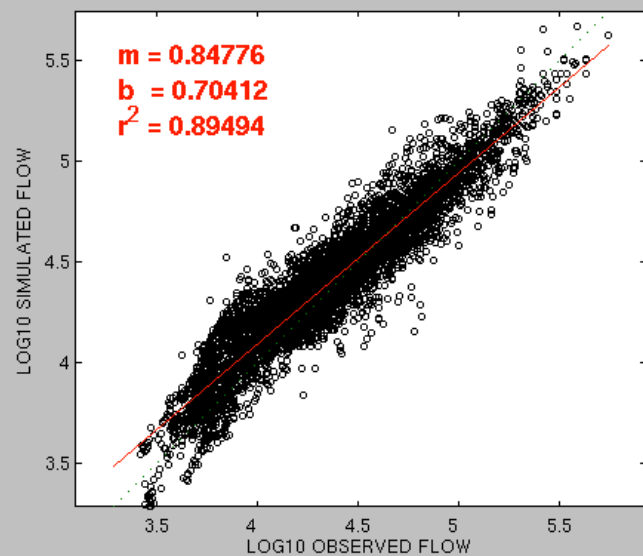

☒ plot log10 ...

SL9-2490-2520: EMPIRICAL CUMULATIVE DISTRIBUTION

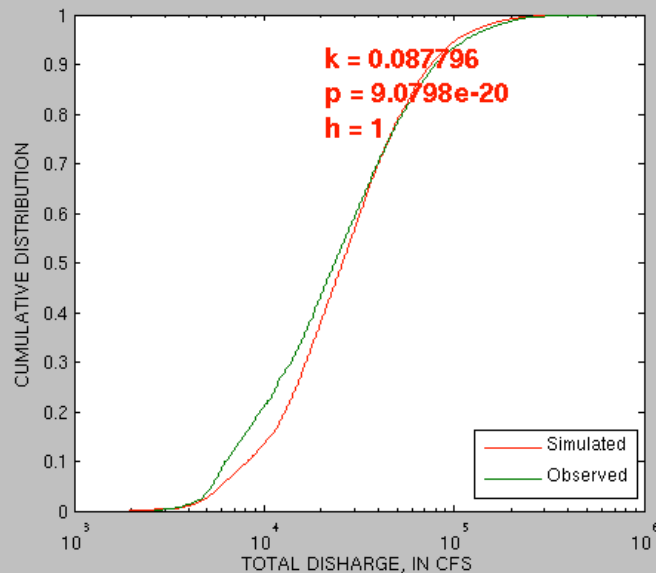

☒ semi-log ...

☐ hide observed val...

DATA SELECTION	
scenario	file
p532cal_102413	SL9_2490_2520
plot data	
FLOW - total discharge	
Dates	1/1/1985 12/31/2005
Drive	Director
N/A	Observed Data
modeling	calib
Update Plots and Statistics	
STATISTICS	
n	5752
observed	simulate
mi	2630 1916.5
	3.41996 3.28251
mea	37135.3 36919.2
	4.37195 4.4105
media	23600 25897
	4.37291 4.41325
ma	556000 468930
	5.74507 5.67111
variance	1.8241e+09 1.39256e+09
	0.169688 0.136271
JB test	0.001 0.001
	0.001 0.308685
	raw log1
%	-0.581984 0.881775
err.var.	2.35928e+08 0.0197352
rel.std.er	0.12934 0.116303
mod.ef	0.87066 0.883697

VERSION  
2.1

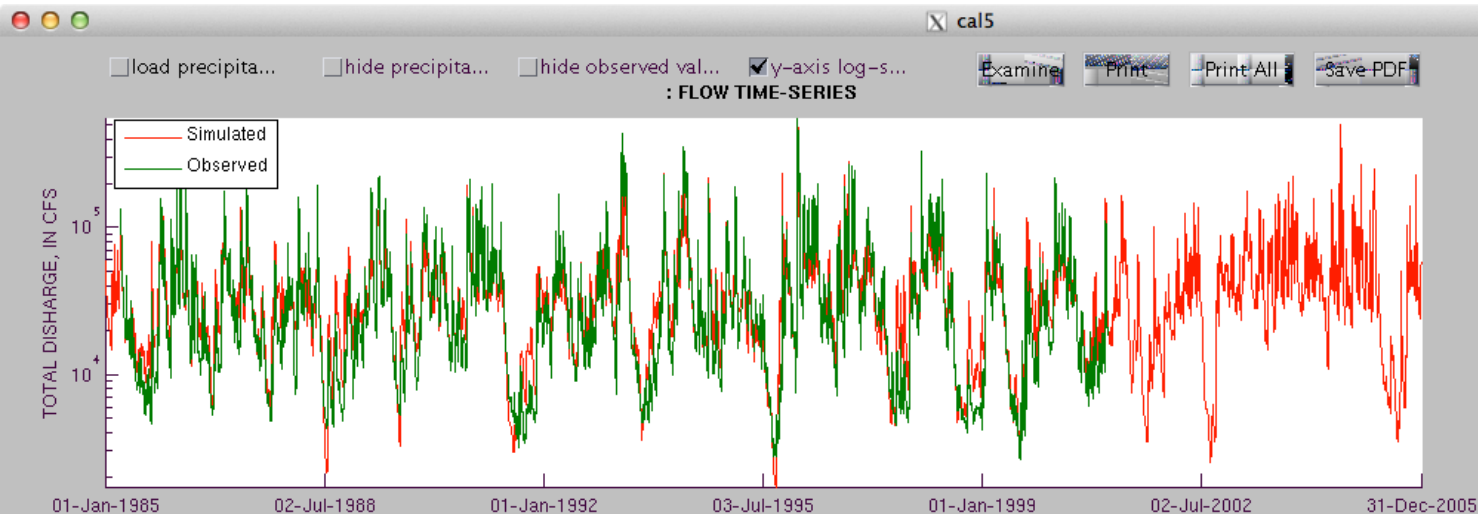

SL9-2490-2520: SIMULATED VS. OBSERVED

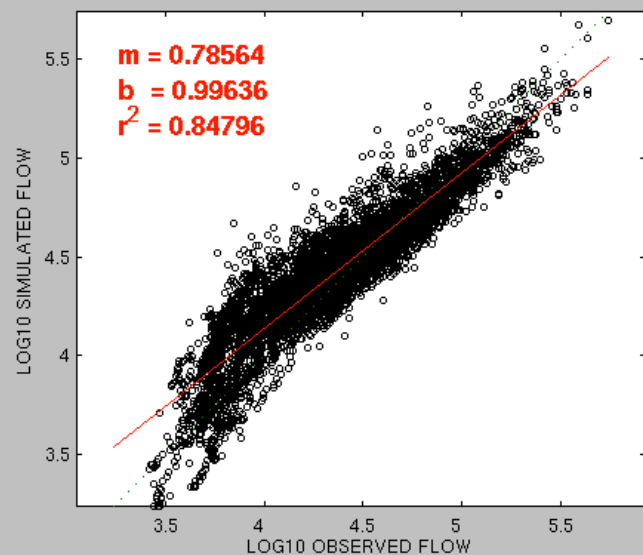

☒ plot log 10 ...

SL9-2490-2520: EMPIRICAL CUMULATIVE DISTRIBUTION

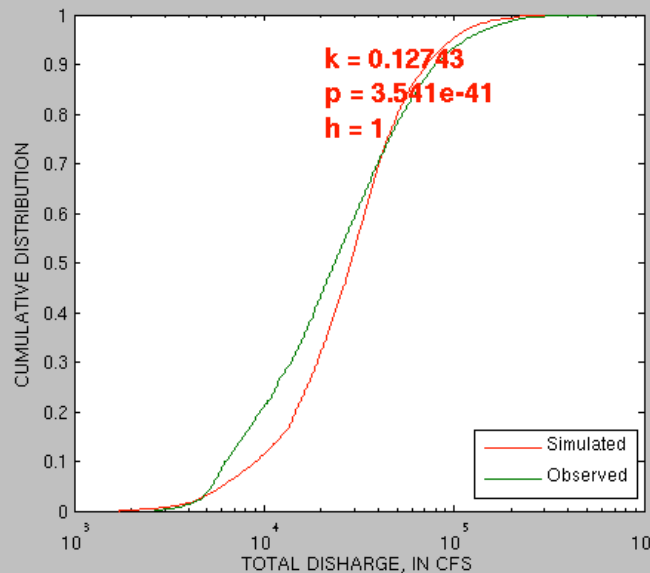

☒ semi-log ...

☐ hide observed val...

DATA SELECTION	
scenario	file
param20140826_a	SL9_2490_2520
plot data	
FLOW -- total discharge --	
Dates	1/1/1985 12/31/2005
Drive	Director
N/A	Observed Data
modeling	calib
Update Plots and Statistics	
STATISTICS	
n	5752 5752
	observed simulate
mi	2630 1717.2
	3.41996 3.23482
mea	37135.3 36795.9
	4.37195 4.43113
media	23600 28587.5
	4.37291 4.45618
ma	556000 493740
	5.74507 5.6935
variance	1.8241e+09 1.11124e+09
	0.169688 0.123514
JB test	0.001 0.001
	0.001 0.001
	raw log1
%	-0.914066 1.35361
err.var.	3.23678e+08 0.0300787
rel.std.er	0.177446 0.177259
mod.ef	0.822554 0.822741

V  
E  
R  
S  
I  
O  
N

2.1

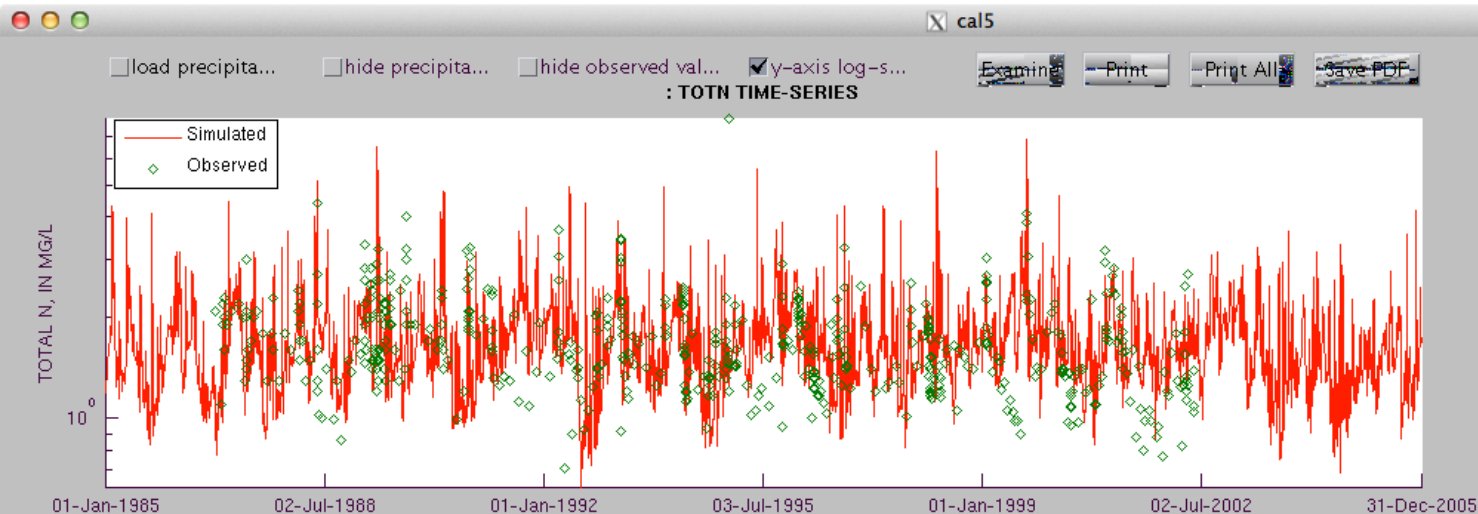

SL9-2490-2520: SIMULATED VS. OBSERVED

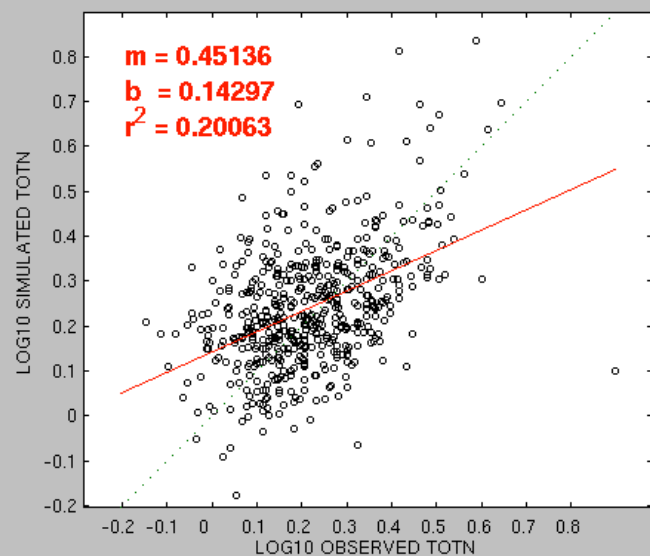

☒ plot log10 ...

SL9-2490-2520: EMPIRICAL CUMULATIVE DISTRIBUTION

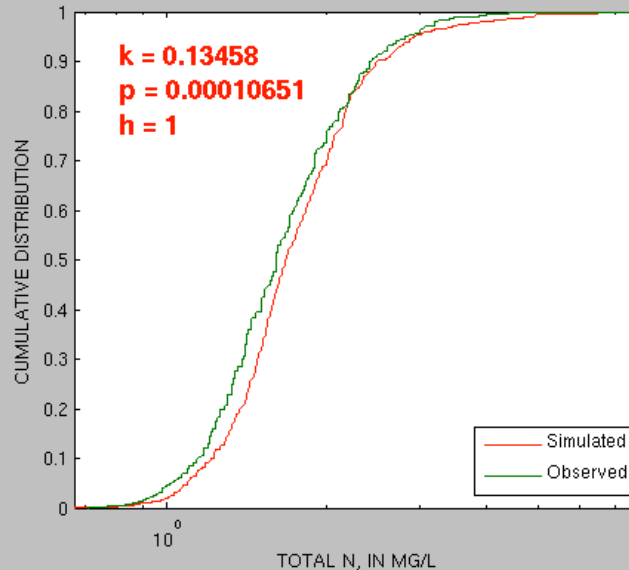

☒ semi-log ...

☐ hide observed val...

DATA SELECTION	
scenario	file
p532cal_102413	SL9_2490_2520
plot data	
TOTN - total nitrogen	
Dates	1/1/1985 12/31/2005
Drive	Director
Observed Data	N/A modeling calib
<input type="button" value="Update Plots and Statistics"/>	
STATISTICS	
n	535 535
	observed simulate
mi	0.71 0.66708
	-0.148742 -0.175822
mea	1.73054 1.83516
	0.215982 0.240454
media	1.6 1.6718
	0.20412 0.223184
ma	7.92 6.8371
	0.898725 0.834872
variance	0.383373 0.477799
	0.0181846 0.0184651
JB test	0.001 0.001
	0.001 0.001
	raw log1
%	6.04534 11.3307
err.var.	0.500208 0.020834
rel.std.er	1.30476 1.14569
mod.ef	-0.304757 -0.145695

V  
E  
R  
S  
I  
O  
N

2.1

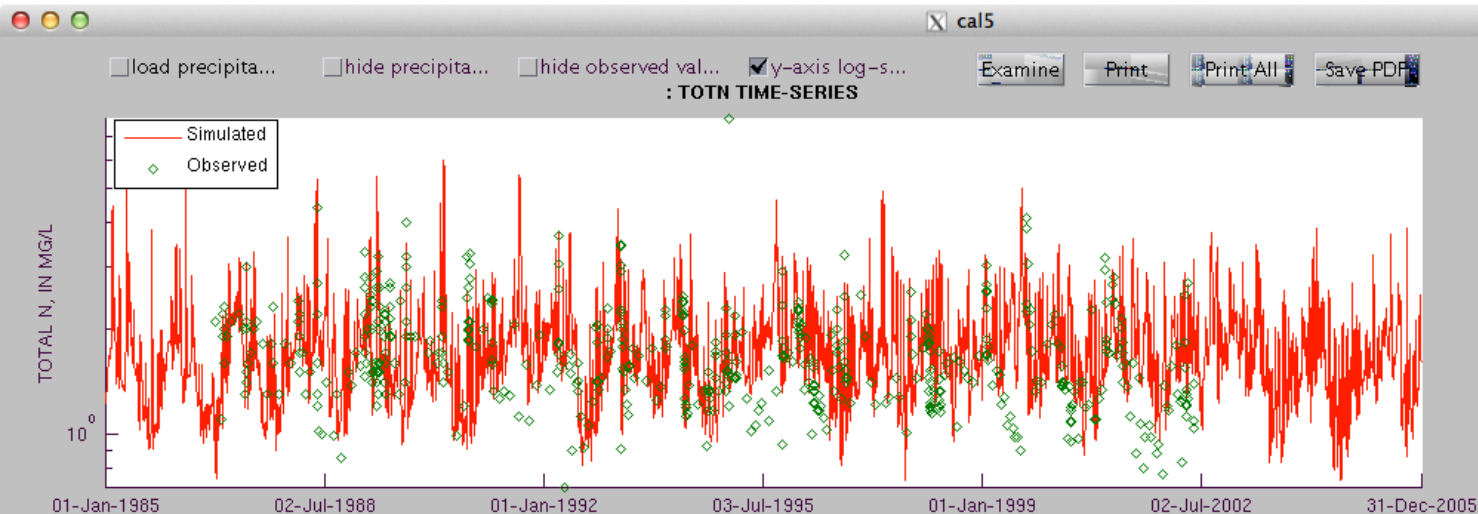

SL9-2490-2520: SIMULATED VS. OBSERVED

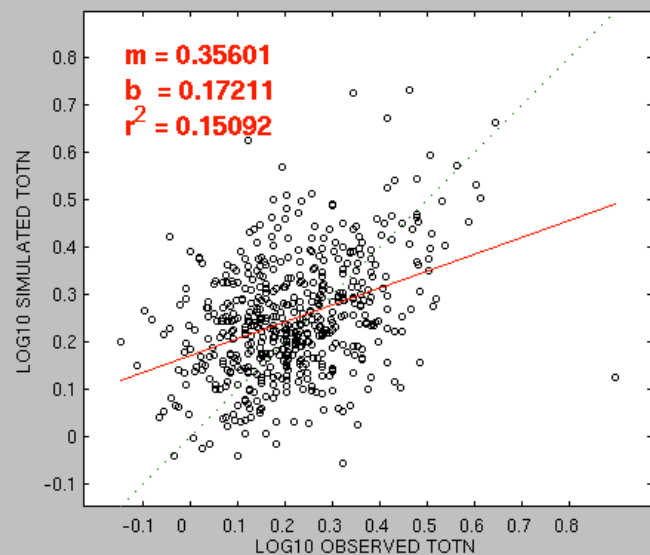

☒ plot log10 ...

SL9-2490-2520: EMPIRICAL CUMULATIVE DISTRIBUTION

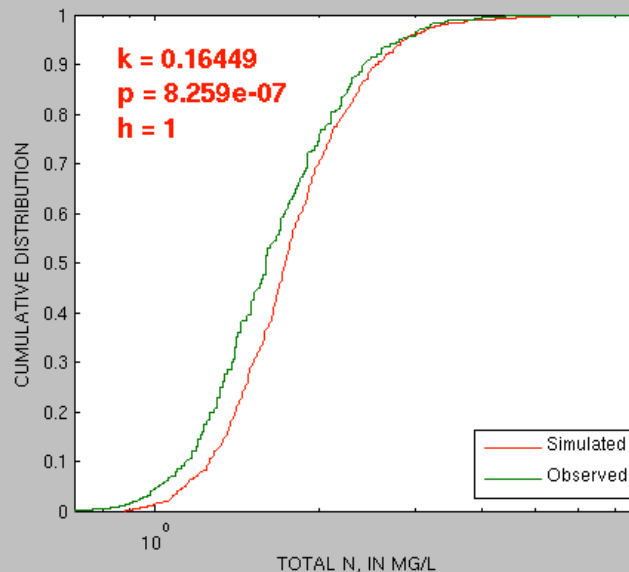

☒ semi-log ...

☐ hide observed val...

DATA SELECTION			
scenario		file	
param20140826_a		SL9_2490_2520	
plot data			
TOTN - total nitrogen			
Dates	1/1/1985	12/31/2005	
Drive	Director	Observed Data	
N/A	modeling	calib	
Update Plots and Statistics			
STATISTICS			
n	535	535	
	observed	simulate	
mi	0.71	0.88056	
	-0.148742	-0.055241	
mea	1.73054	1.85141	
	0.215982	0.249006	
media	1.6	1.7361	
	0.20412	0.239575	
ma	7.92	5.4054	
	0.898725	0.732828	
variance	0.383373	0.345951	
	0.0181846	0.0152709	
JB test	<input type="checkbox"/> 0.001	0.001	<input type="checkbox"/>
	<input type="checkbox"/> 0.001	0.001	<input type="checkbox"/>
	raw	log1	
%	6.98433	15.2903	
err.var.	0.46283	0.0216004	
rel.std.er	1.20726	1.18784	
mod.ef	-0.20726	-0.18784	

V  
E  
R  
S  
I  
O  
N

2.1

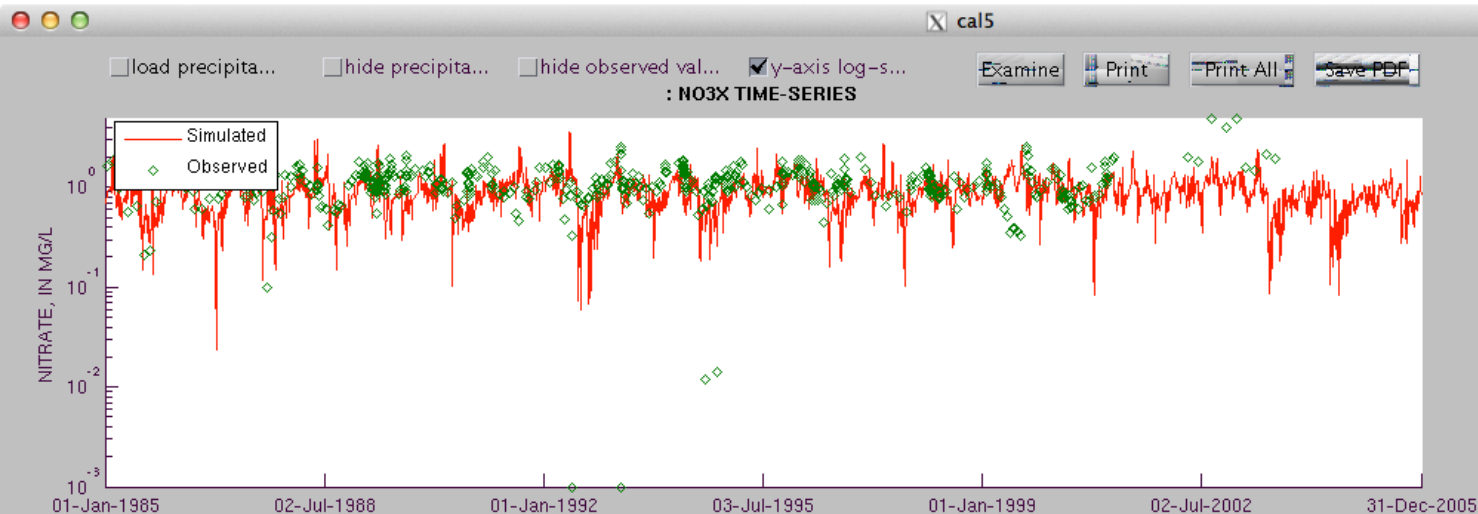

SL9-2490-2520: SIMULATED VS. OBSERVED

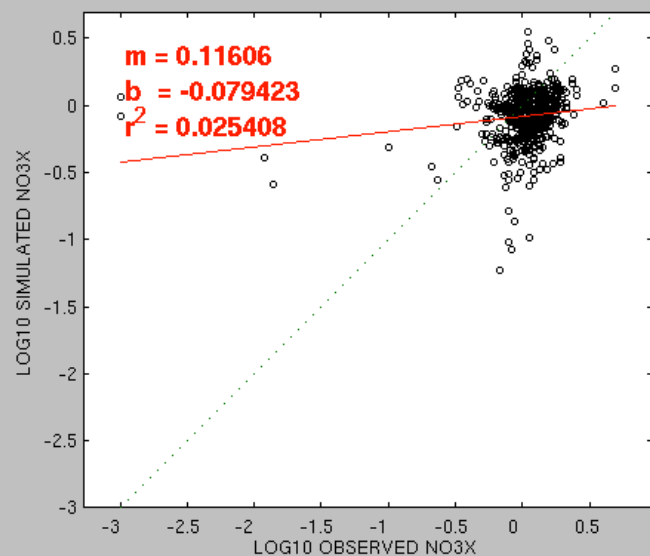

☒ plot log 10 ...

SL9-2490-2520: EMPIRICAL CUMULATIVE DISTRIBUTION

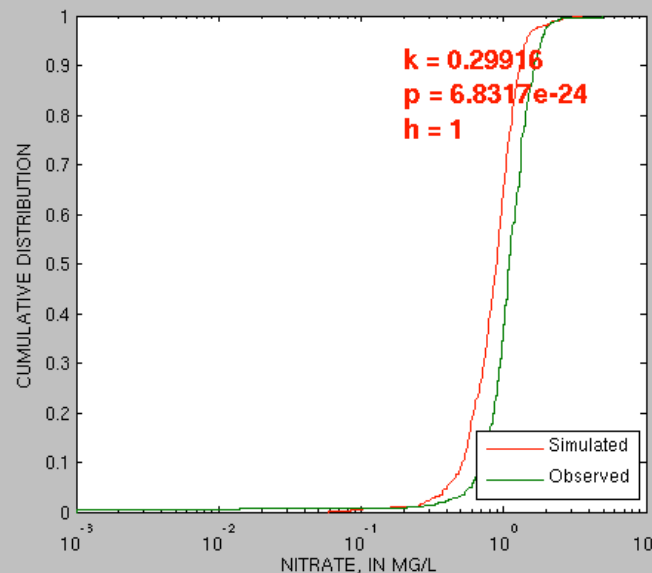

☒ semi-log ...

☐ hide observed val...

**DATA SELECTION**

scenario file  
 p532cal\_102413 SL9\_2490\_2520

plot data  
 NO3X - nitrate

Dates 1/1/1985 12/31/2005  
 Drive Director Observed Data  
 N/A modeling calib

**STATISTICS**

	n	595	595
	observed	simulate	
mi	0.001	0.059716	
	-3	-1.22391	
mea	1.16018	0.91287	
	0.0223506	-0.0768286	
media	1.1	0.89759	
	0.0413927	-0.046922	
ma	4.97	3.5743	
	0.696356	0.553191	
variance	0.207852	0.142899	
	0.0692015	0.0366838	
JB test	<input type="checkbox"/> 0.001	<input type="checkbox"/> 0.001	
	<input type="checkbox"/> 0.001	<input type="checkbox"/> 0.001	
	raw	log1	
%	-21.3166	-443.743	
err.var.	0.341272	0.0996759	
rel.std.er	1.6419	1.44037	
mod.ef	-0.641895	-0.440371	

VERSION  
2.1

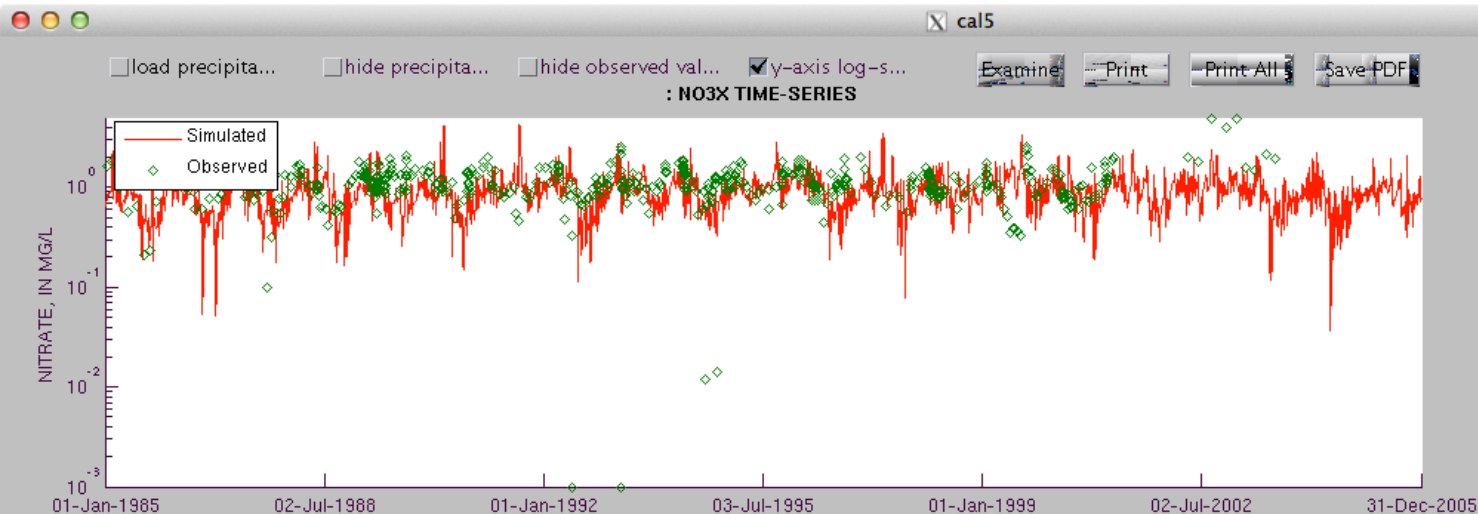

SL9-2490-2520: SIMULATED VS. OBSERVED

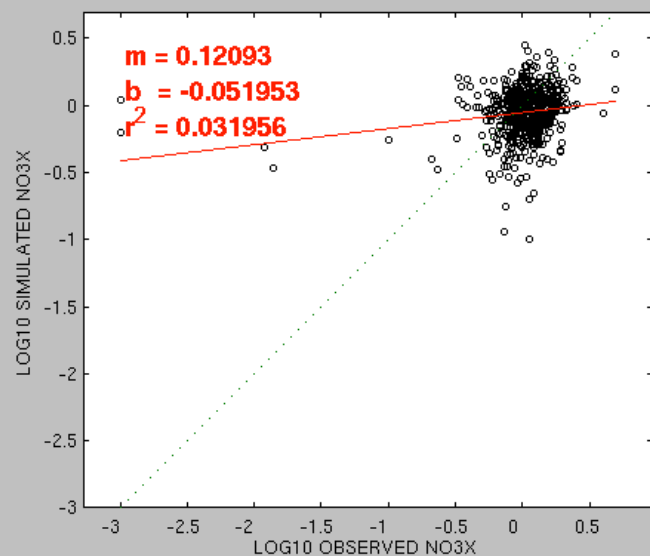

☒ plot log10 ...

SL9-2490-2520: EMPIRICAL CUMULATIVE DISTRIBUTION

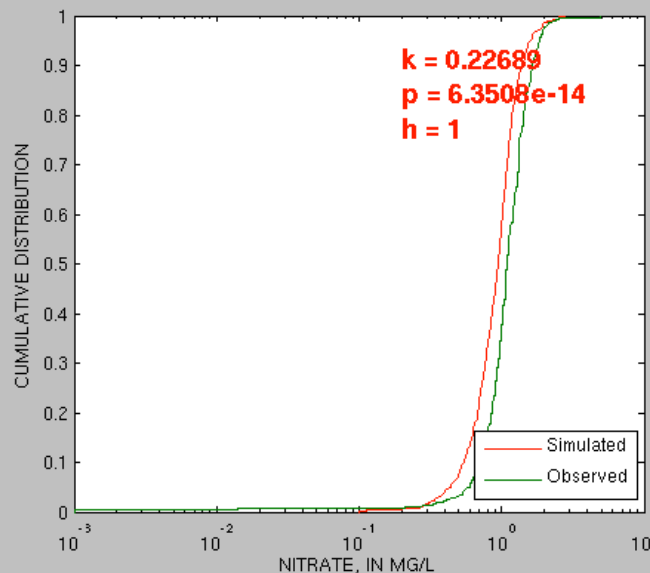

☒ semi-log ...

☐ hide observed val...

**DATA SELECTION**

scenario file  
 param20140826\_a SL9\_2490\_2520

plot data  
 NO3X - nitrate

Dates 1/1/1985 12/31/2005  
 Drive Director Observed Data  
 N/A modeling calib

**STATISTICS**

	n	595	595
	observed	simulate	
mi	0.001	0.10102	
	-3	-0.995593	
mea	1.16018	0.963259	
	0.0223506	-0.0492504	
media	1.1	0.9451	
	0.0413927	-0.0245222	
ma	4.97	2.7809	
	0.696356	0.444185	
variance	0.207852	0.134906	
	0.0692015	0.0316701	
JB test	<input type="checkbox"/> 0.001	<input type="checkbox"/> 0.001	
	<input type="checkbox"/> 0.001	<input type="checkbox"/> 0.001	
	raw	log1	
%	-16.9735	-320.354	
err.var.	0.307074	0.0892695	
rel.std.er	1.47736	1.28999	
mod.ef	-0.477363	-0.289994	

VERSION  
2.1

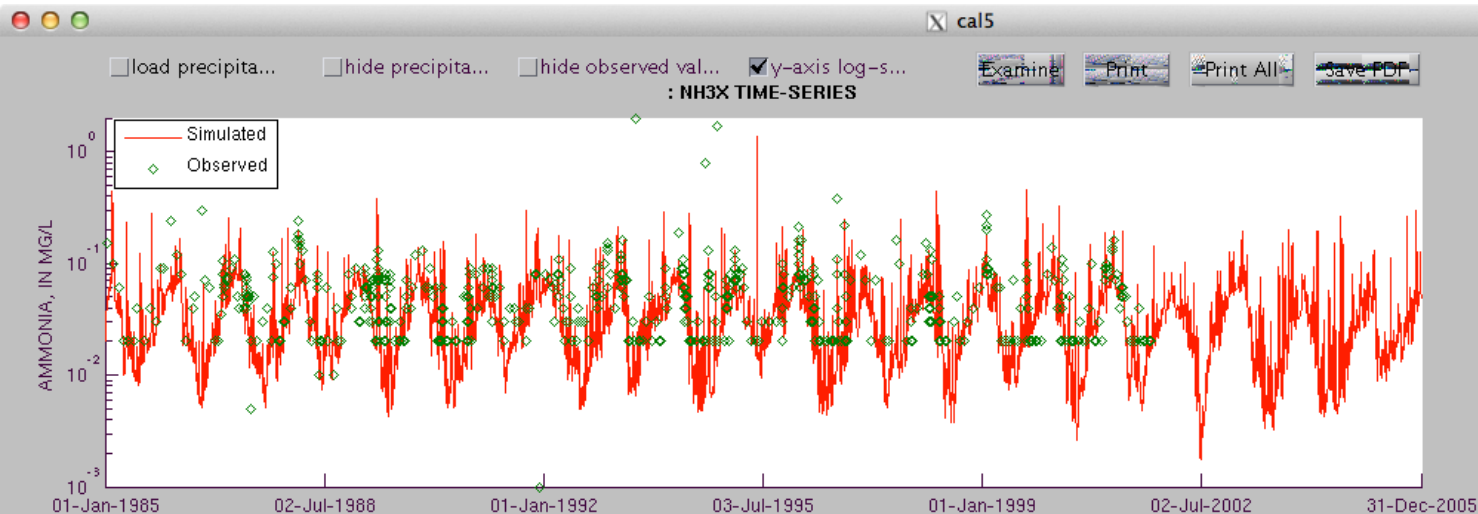

SL9-2490-2520: SIMULATED VS. OBSERVED

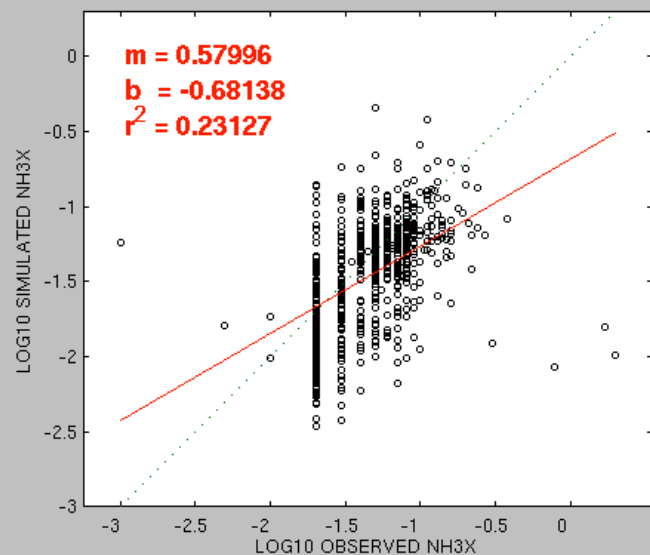

☒ plot log10 ...

SL9-2490-2520: EMPIRICAL CUMULATIVE DISTRIBUTION

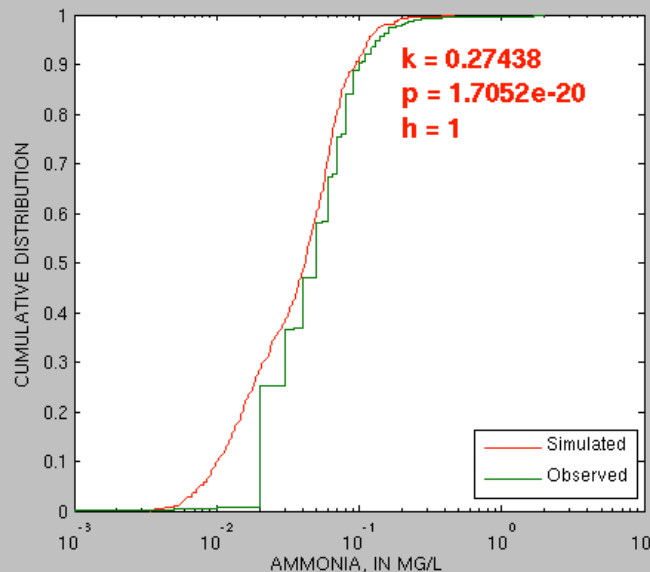

☒ semi-log ...

☐ hide observed val...

DATA SELECTION	
scenario	file
p532cal_102413	SL9_2490_2520
plot data	
NH3X - ammonia	
Dates	1/1/1985 12/31/2005
Drive	Director
N/A	Observed Data
modeling	calib
Update Plots and Statistics	
STATISTICS	
n	605
	observed simulate
mi	0.001 0.0034385
	-3 -2.46363
mea	0.0634314 0.0484868
	-1.33781 -1.45725
media	0.05 0.041859
	-1.30103 -1.37821
ma	2 0.45768
	0.30103 -0.339438
variance	0.0132979 0.00179181
	0.0945206 0.137465
JB test	0.001 0.001
	0.001 0.0036616
	raw log1
%	-23.5602 8.9282
err.var.	0.0144924 0.13664
rel.std.er	1.08983 1.44561
mod.ef	-0.0898288 -0.445614

V  
E  
R  
S  
I  
O  
N

2.1



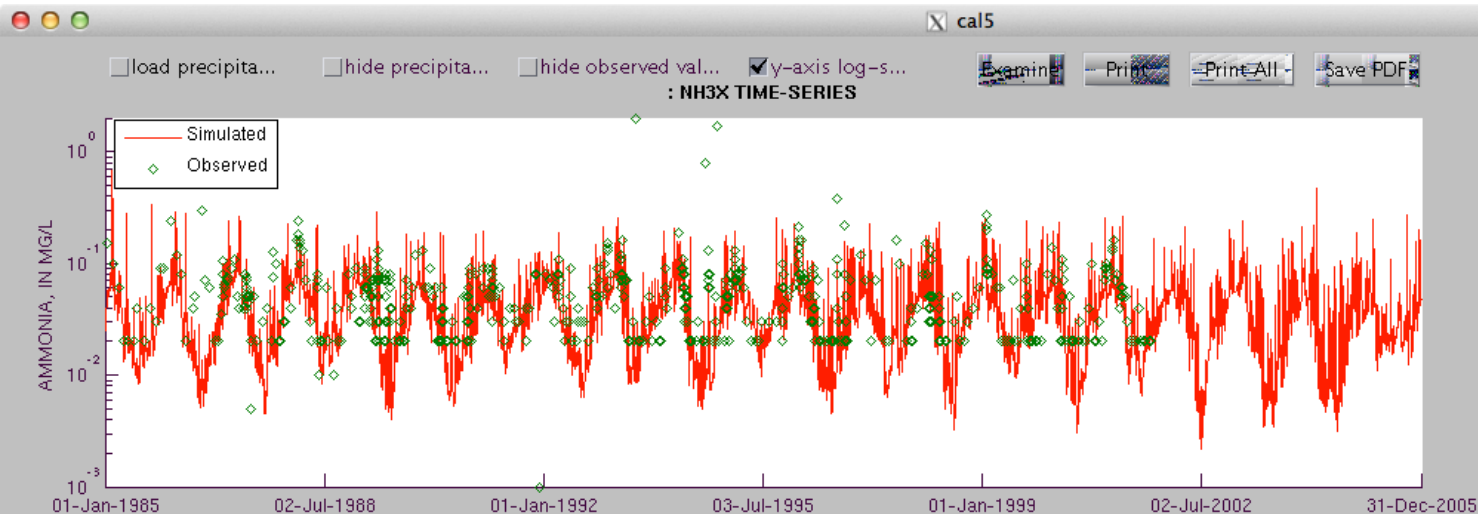

SL9-2490-2520: SIMULATED VS. OBSERVED

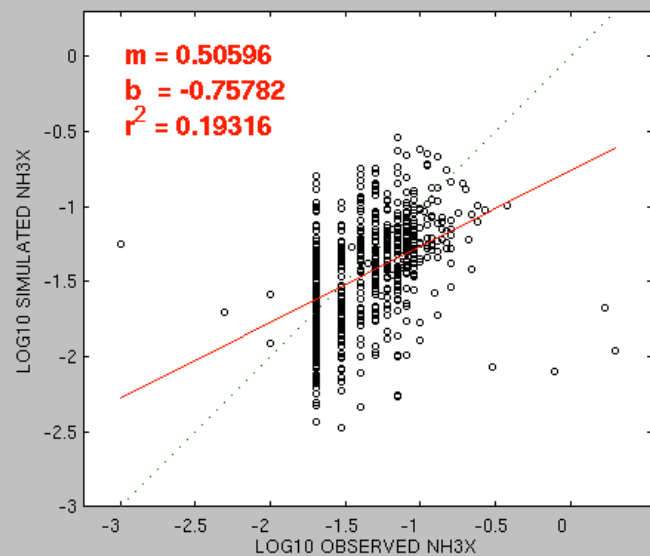

☒ plot log10 ...

SL9-2490-2520: EMPIRICAL CUMULATIVE DISTRIBUTION

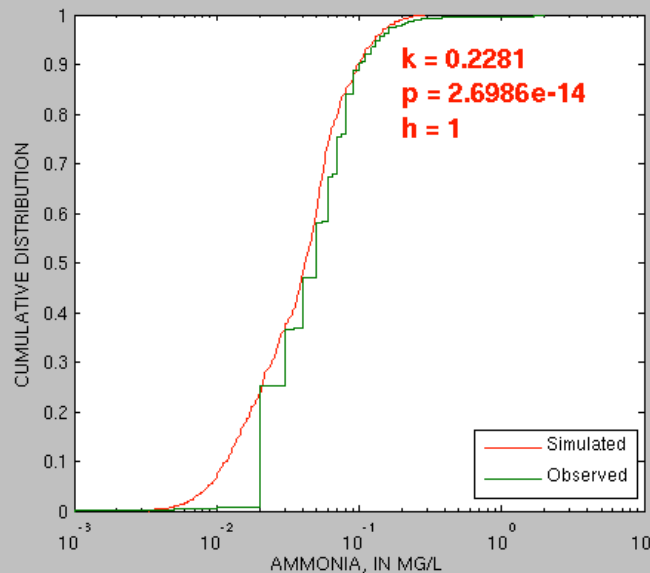

☒ semi-log ...

☐ hide observed val...

DATA SELECTION	
scenario	file
param20140826_a	SL9_2490_2520
plot data	
NH3X - ammonia	
Dates	1/1/1985 12/31/2005
Drive	Director
N/A	Observed Data
modeling	calib
Update Plots and Statistics	
STATISTICS	
n	605
	observed simulate
mi	0.001 0.0033857
	-3 -2.47035
mea	0.0634314 0.0497111
	-1.33781 -1.4347
media	0.05 0.041951
	-1.30103 -1.37726
ma	2 0.28977
	0.30103 -0.537947
variance	0.0132979 0.00159486
	0.0945206 0.125268
JB test	0.001 0.001
	0.001 0.0075950
	raw log1
%	-21.6302 7.24254
err.var.	0.014301 0.133545
rel.std.er	1.07543 1.41286
mod.ef	-0.0754337 -0.412862

VERSION  
2.1

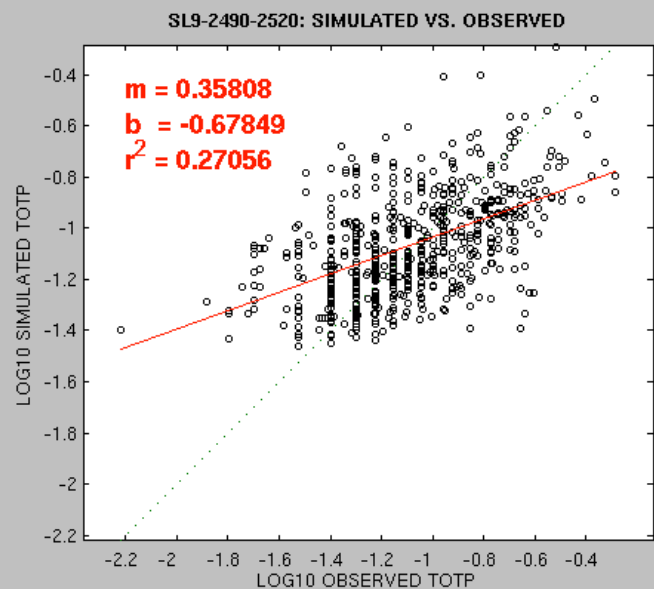
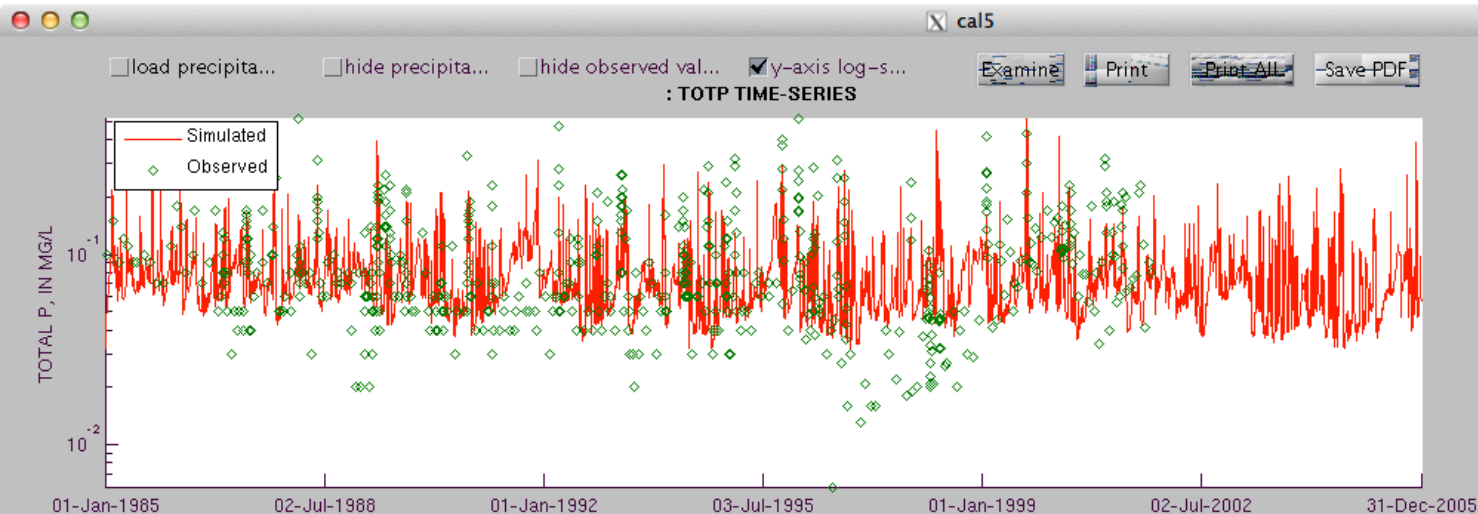

☒ plot log10 ...

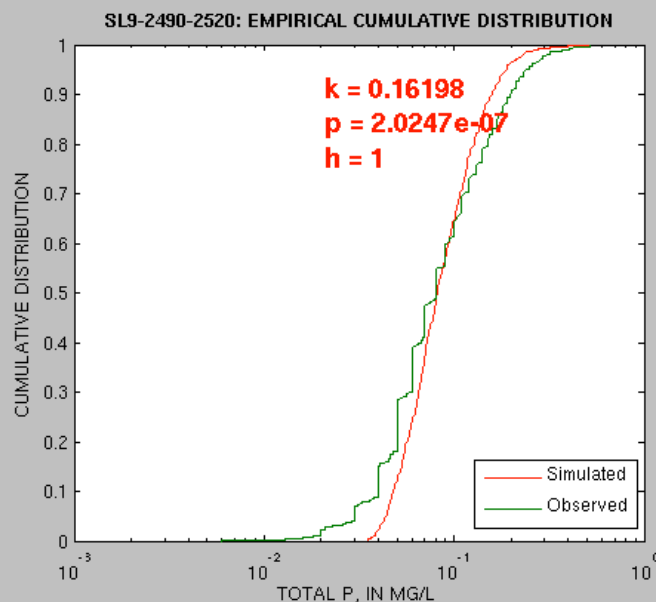

☒ semi-log ...

☐ hide observed val...

**DATA SELECTION**

scenario file  
 p532cal\_102413 SL9\_2490\_2520

plot data  
 TOTP -- total phosphorus --

Dates 1/1/1985 12/31/2005  
 Drive Director Observed Data  
 N/A modeling calib

**STATISTICS**

	n	605	605
	observed	simulate	
mi	0.006	0.034676	
	-2.22185	-1.45997	
mea	0.101661	0.0955259	
	-1.08811	-1.06812	
media	0.08	0.081333	
	-1.09691	-1.08973	
ma	0.52	0.51214	
	-0.283997	-0.290611	
variance	0.00548981	0.00264884	
	0.0824135	0.0390579	
JB test	<input type="checkbox"/> 0.001	<input type="checkbox"/> 0.001	
	<input checked="" type="checkbox"/> 0.5	<input type="checkbox"/> 0.001	
	raw	log1	
%	-6.035	-1.83703	
err.var.	0.00437081	0.0628499	
rel.std.er	0.796168	0.762617	
mod.ef	0.203832	0.237383	

VERSION 2.1

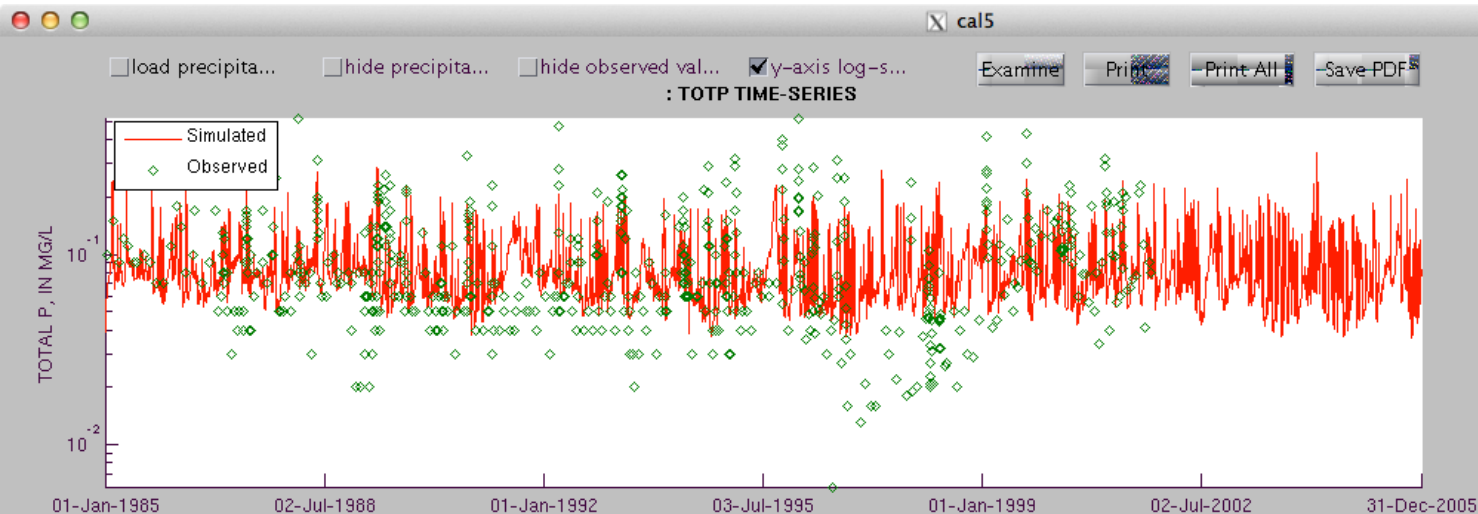

SL9-2490-2520: SIMULATED VS. OBSERVED

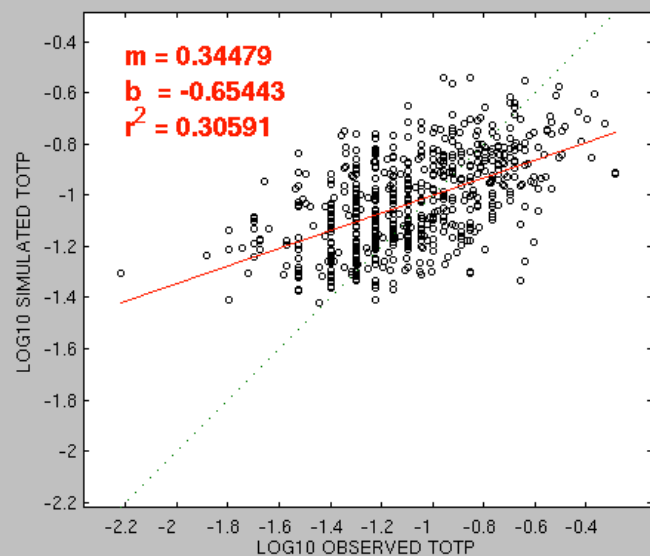

☒ plot log10 ...

SL9-2490-2520: EMPIRICAL CUMULATIVE DISTRIBUTION

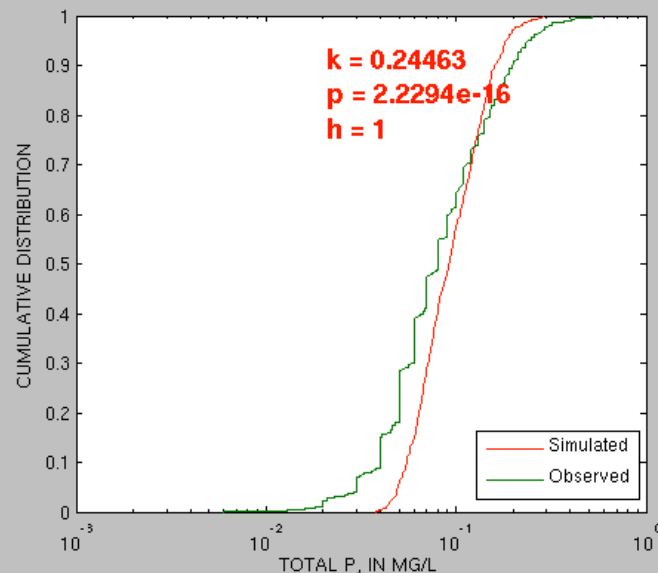

☒ semi-log ...

☐ hide observed val...

**DATA SELECTION**

scenario file  
 param20140826\_a SL9\_2490\_2520

plot data  
 TOTP -- total phosphorus --

Dates 1/1/1985 12/31/2005  
 Drive Director Observed Data  
 N/A modeling calib

**STATISTICS**

	n	605	605
	observed	simulate	
mi	0.006	0.037742	
	-2.22185	-1.42318	
mea	0.101661	0.101848	
	-1.08811	-1.02959	
media	0.08	0.091839	
	-1.09691	-1.03697	
ma	0.52	0.28741	
	-0.283997	-0.541498	
variance	0.00548981	0.00196648	
	0.0824135	0.0320266	
JB test	<input type="checkbox"/> 0.001	<input type="checkbox"/> 0.001	
	<input checked="" type="checkbox"/> 0.5	<input type="checkbox"/> 0.0036306	
	raw	log1	
%	0.18371	-5.37798	
err.var.	0.00394531	0.0610397	
rel.std.er	0.718661	0.740652	
mod.ef	0.281339	0.259348	

VERSION  
2.1

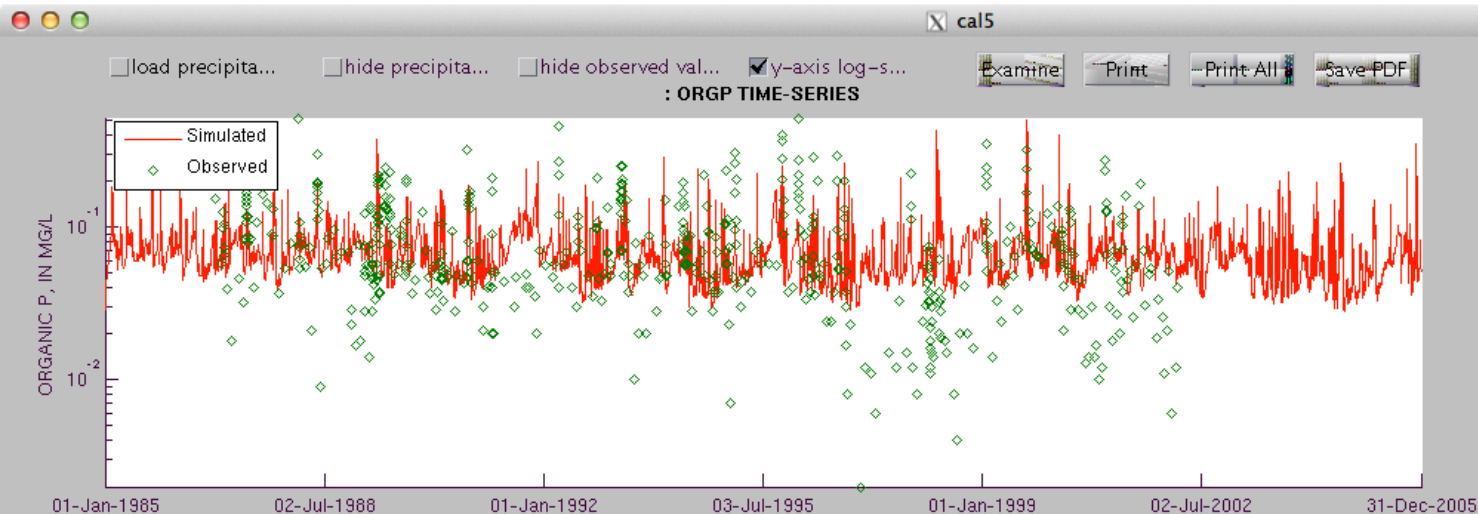

SL9-2490-2520: SIMULATED VS. OBSERVED

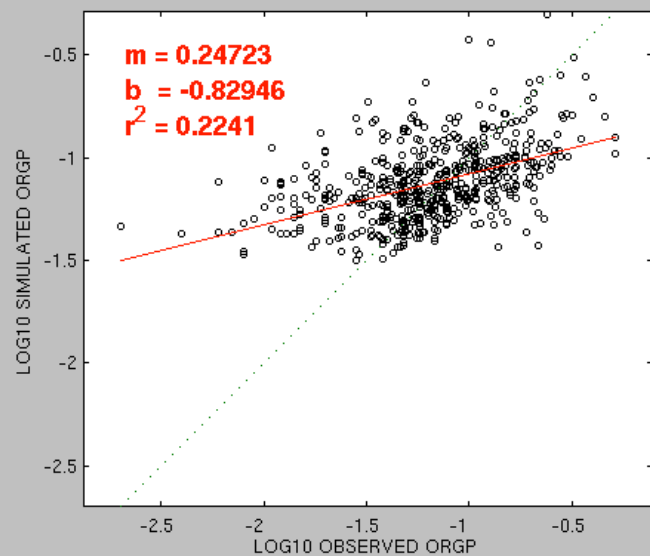

☒ plot log10 ...

SL9-2490-2520: EMPIRICAL CUMULATIVE DISTRIBUTION

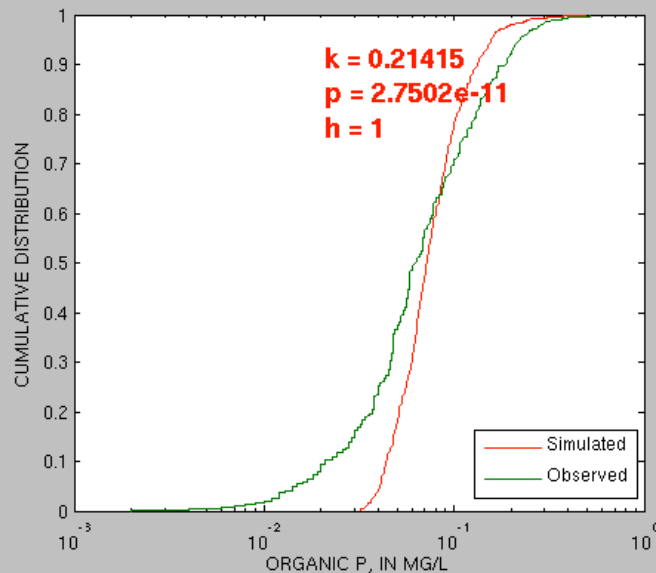

☒ semi-log ...

☐ hide observed val...

DATA SELECTION	
scenario	file
p532cal_102413	SL9_2490_2520
plot data	
ORGP -- organic phosphorus	
Dates	1/1/1985 12/31/2005
Drive	Director
N/A	Observed Data
modeling	calib
Update Plots and Statistics	
STATISTICS	
n	537 537
	observed simulate
mi	0.002 0.031586
	-2.69897 -1.50051
mea	0.0867412 0.0830183
	-1.19427 -1.12472
media	0.062 0.07163
	-1.20761 -1.14491
ma	0.518 0.49618
	-0.28567 -0.304361
variance	0.00521617 0.00203739
	0.125663 0.0342751
JB test	0.001 0.001
	0.0011584 0.001
	raw log1
%	-4.29188 -5.8236
err.var.	0.00429751 0.102648
rel.std.er	0.823883 0.816851
mod.ef	0.176117 0.183149

V  
E  
R  
S  
I  
O  
N

2.1

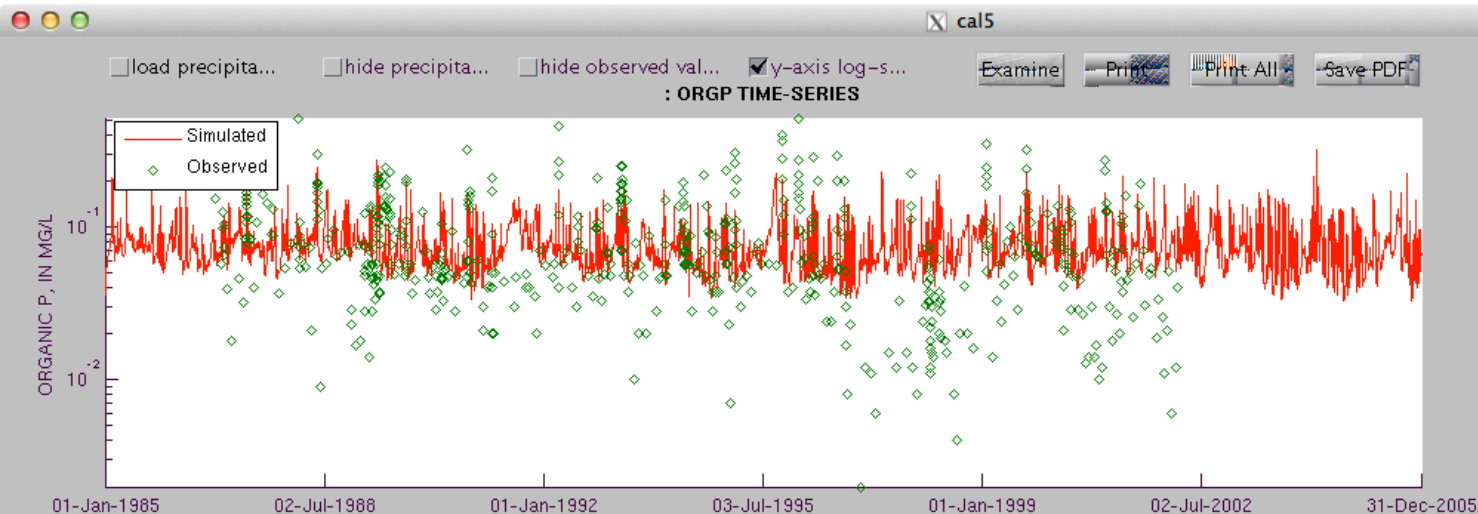

SL9-2490-2520: SIMULATED VS. OBSERVED

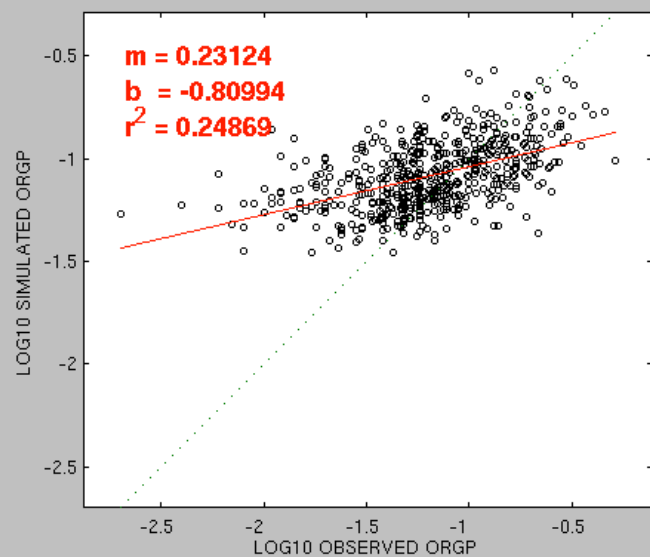

☒ plot log10 ...

SL9-2490-2520: EMPIRICAL CUMULATIVE DISTRIBUTION

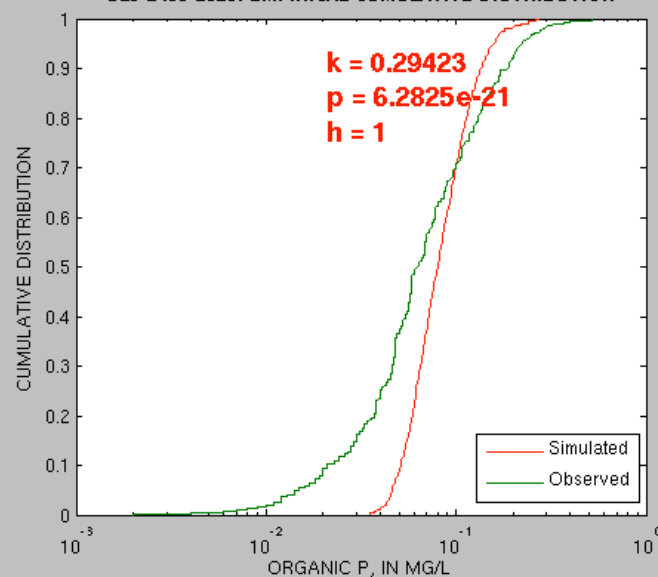

☒ semi-log ...

☐ hide observed val...

DATA SELECTION	
scenario	file
param20140826_a	SL9_2490_2520
plot data	
ORGP -- organic phosphorus --	
Dates	1/1/1985 12/31/2005
Drive	Director
N/A	Observed Data
modeling	calib
Update Plots and Statistics	
STATISTICS	
n	537 537
	observed simulate
mi	0.002 0.034777
	-2.69897 -1.45871
mea	0.0867412 0.0883692
	-1.19427 -1.08611
media	0.062 0.080436
	-1.20761 -1.09455
ma	0.518 0.27154
	-0.28567 -0.566166
variance	0.00521617 0.0013571
	0.125663 0.0270209
JB test	0.001 0.001
	0.0011584 0.0065734
	raw log1
%	1.87688 -9.05687
err.var.	0.00393539 0.106287
rel.std.er	0.75446 0.845813
mod.ef	0.24554 0.154187

V  
E  
R  
S  
I  
O  
N  
  
2.1

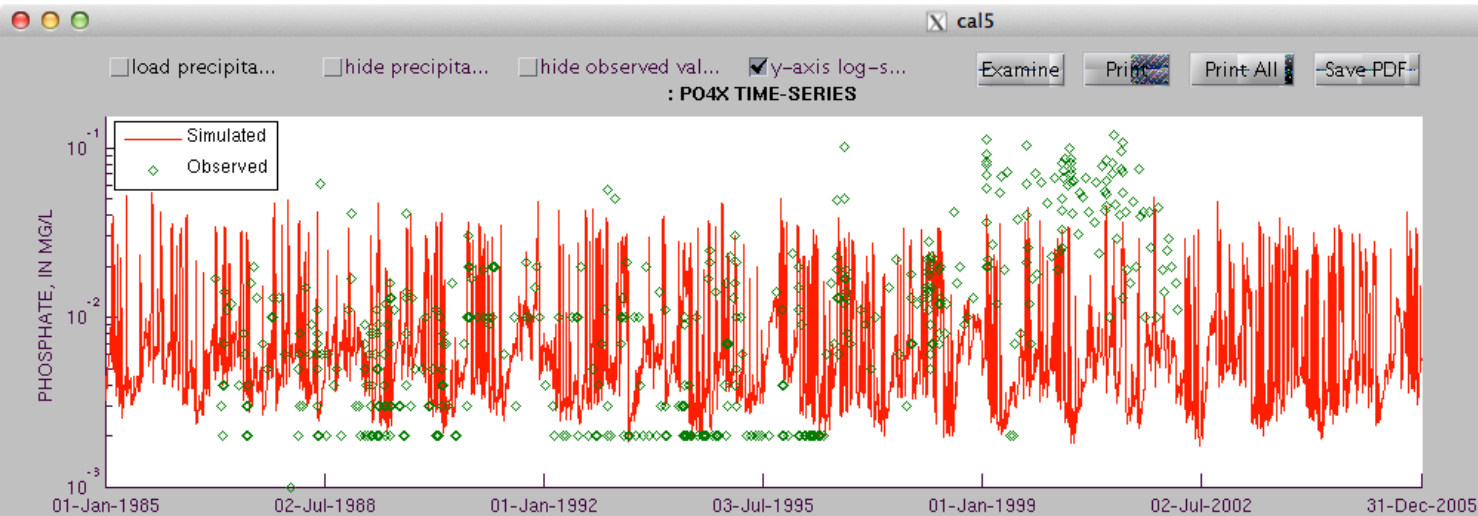

SL9-2490-2520: SIMULATED VS. OBSERVED

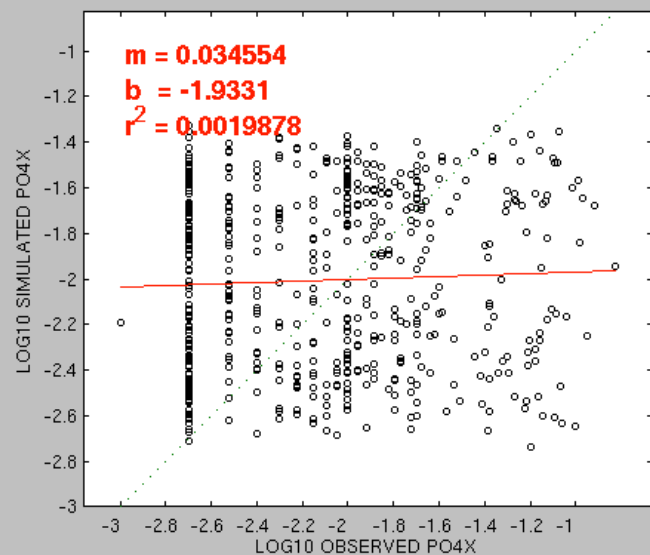

☒ plot log10 ...

SL9-2490-2520: EMPIRICAL CUMULATIVE DISTRIBUTION

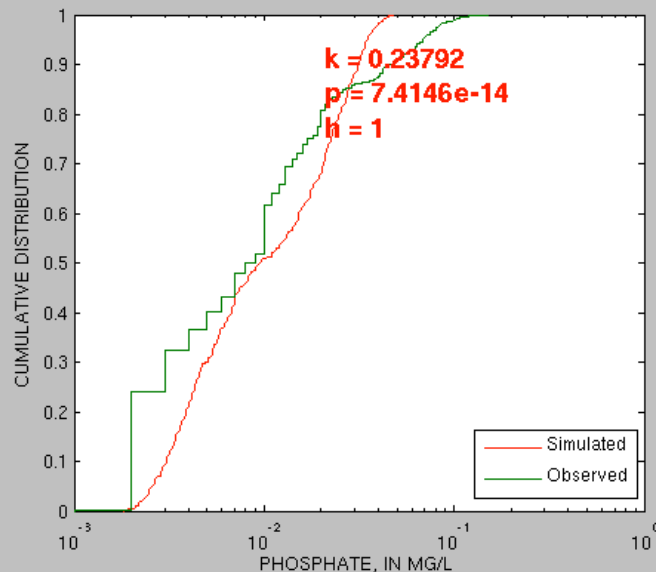

☒ semi-log ...

☐ hide observed val...

DATA SELECTION	
scenario	file
p532cal_102413	SL9_2490_2520
plot data	
PO4X - phosphate -	
Dates	1/1/1985 12/31/2005
Drive	Director
N/A	Observed Data
modeling	calib
Update Plots and Statistics	
STATISTICS	
n	538 538
	observed simulate
mi	0.001 0.0018238
	-3 -2.73902
mea	0.0160186 0.0141626
	-2.09397 -2.00546
media	0.0085 0.00951565
	-2.07133 -2.02156
ma	0.15 0.047399
	-0.823909 -1.32423
variance	0.000482547 0.000125412
	0.24888 0.149494
JB test	0.001 0.001
	0.001 0.001
	raw log1
%	-11.5862 -4.22735
err.var.	0.000590827 0.389024
rel.std.er	1.22439 1.5631
mod.ef	-0.224393 -0.563101

VERSION  
2.1

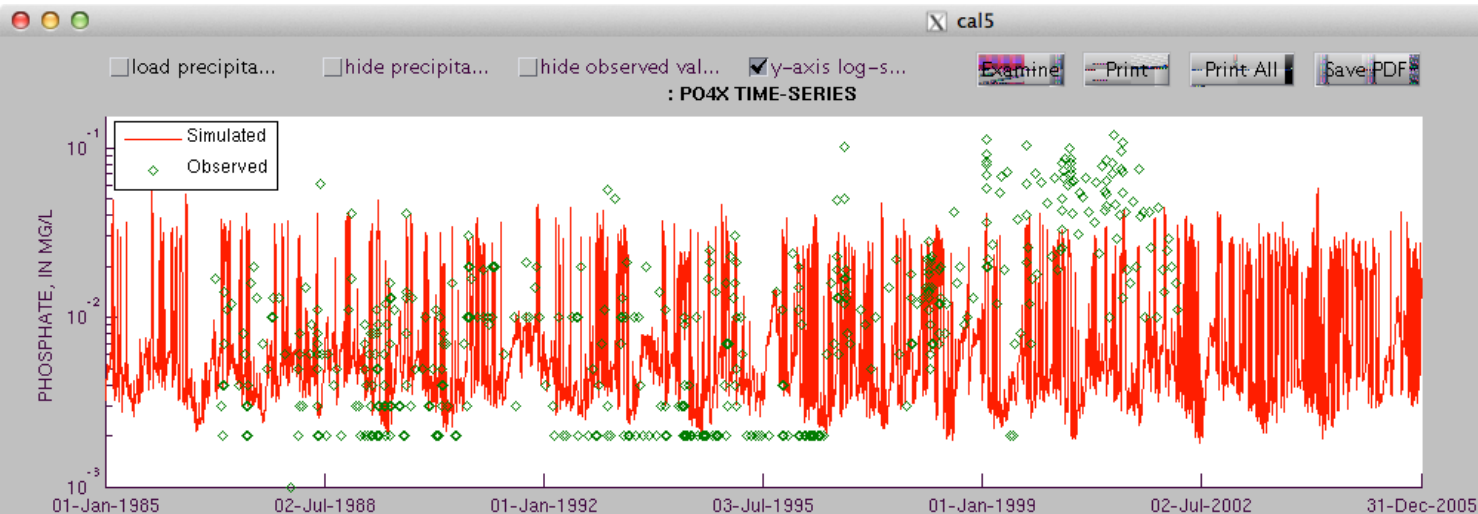

SL9-2490-2520: SIMULATED VS. OBSERVED

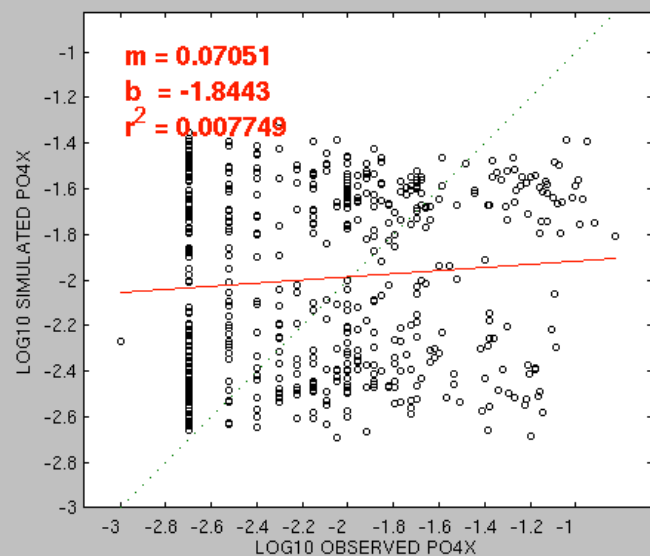

☒ plot log10 ...

SL9-2490-2520: EMPIRICAL CUMULATIVE DISTRIBUTION

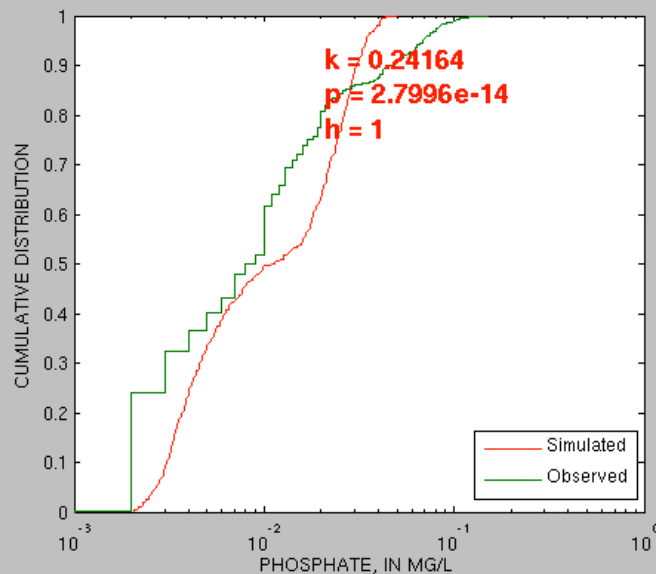

☒ semi-log ...

☐ hide observed val...

**DATA SELECTION**

scenario file  
 param20140826\_a SL9\_2490\_2520

plot data  
 PO4X - phosphate

Dates 1/1/1985 12/31/2005  
 Drive Director Observed Data  
 N/A modeling calib

**STATISTICS**

	n	538	538
	observed	simulate	
mi	0.001	0.0020425	
	-3	-2.68984	
mea	0.0160186	0.0148072	
	-2.09397	-1.99197	
media	0.0085	0.011193	
	-2.07133	-1.95106	
ma	0.15	0.049167	
	-0.823909	-1.30833	
variance	0.000482547	0.000130249	
	0.24888	0.159679	
JB test	<input type="checkbox"/> 0.001	<input type="checkbox"/> 0.001	
	<input type="checkbox"/> 0.001	<input type="checkbox"/> 0.001	
	raw	log1	
%	-7.56237	-4.87141	
err.var.	0.000562417	0.383886	
rel.std.er	1.16552	1.54246	
mod.ef	-0.165517	-0.542458	

VERSION  
2.1



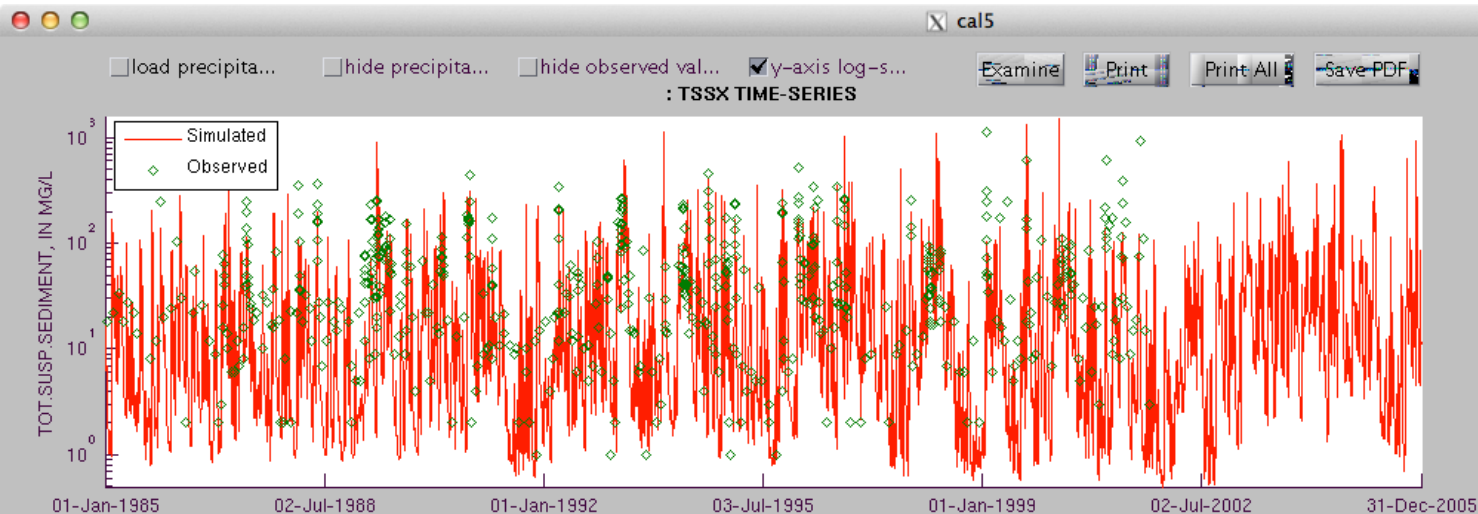

SL9-2490-2520: SIMULATED VS. OBSERVED

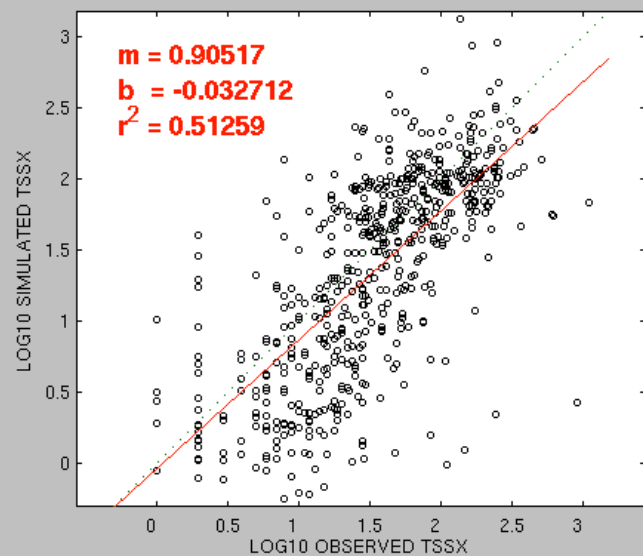

☒ plot log 10 ...

SL9-2490-2520: EMPIRICAL CUMULATIVE DISTRIBUTION

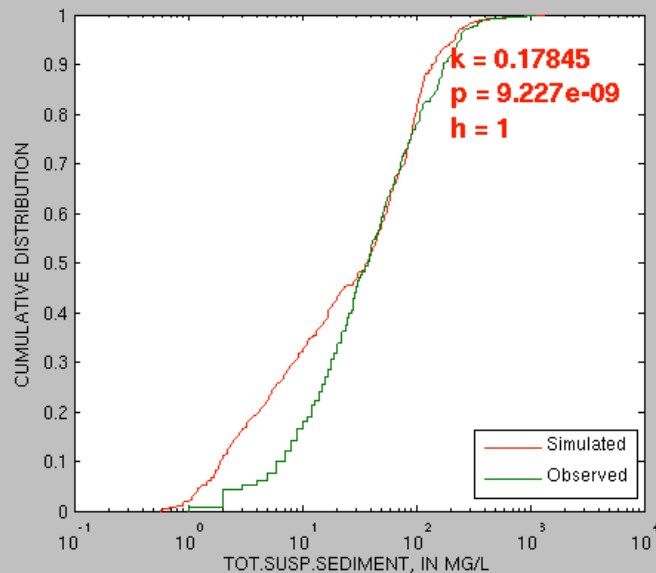

☒ semi-log ...

☐ hide observed val...

DATA SELECTION	
scenario	file
p532cal_102413	SL9_2490_2520
plot data	
TSSX - total suspended sediment	
Dates	1/1/1985 12/31/2005
Drive	Director
N/A	Observed Data
modeling	calib
Update Plots and Statistics	
STATISTICS	
n	594 594
	observed simulate
mi	1 0.57176
	0 -0.242786
mea	71.9545 62.8027
	1.54226 1.36329
media	38 36.664
	1.57978 1.56424
ma	1117 1331.7
	3.04805 3.12441
variance	10121.7 10082.9
	0.316932 0.506587
JB test	0.001 0.001
	0.0127023 0.001
	raw log1
%	-12.7189 -11.6039
err.var.	13017.4 0.281845
rel.std.er	1.2861 0.889291
mod.ef	-0.286097 0.110709

V  
E  
R  
S  
I  
O  
N

2.1



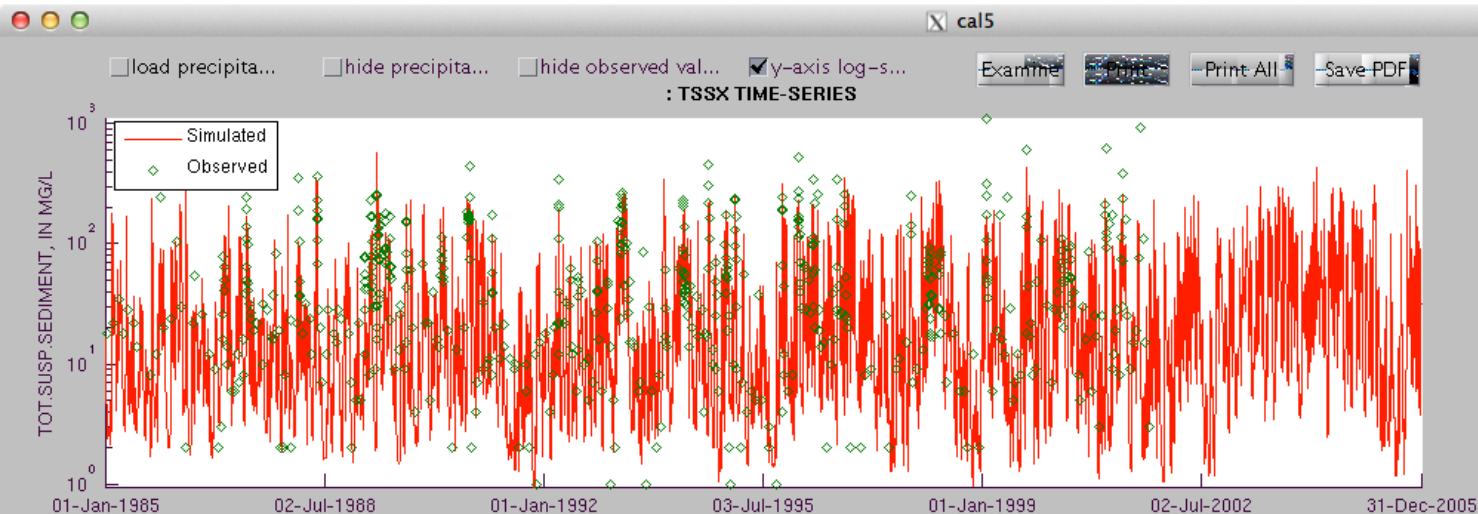

SL9-2490-2520: SIMULATED VS. OBSERVED

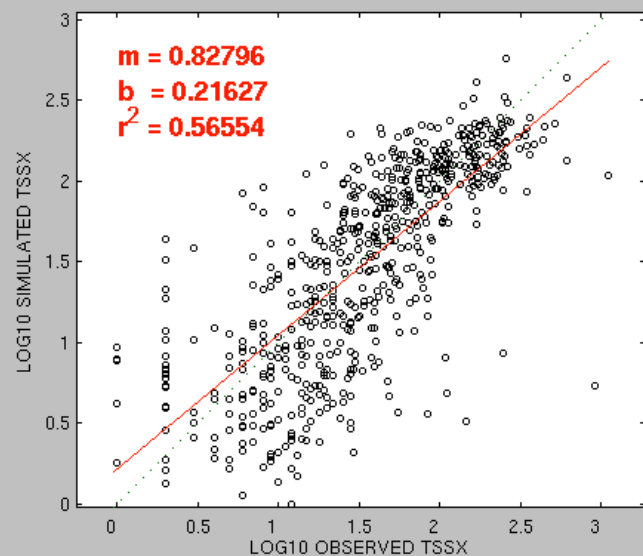

☒ plot log10 ...

SL9-2490-2520: EMPIRICAL CUMULATIVE DISTRIBUTION

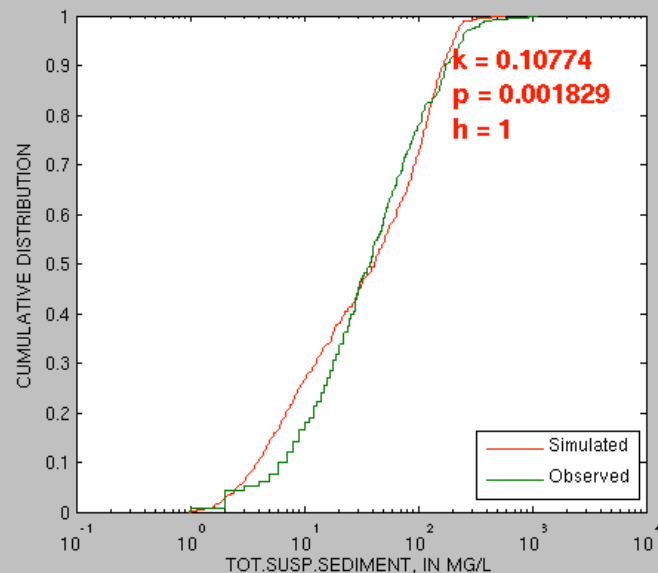

☒ semi-log ...

☐ hide observed val...

DATA SELECTION	
scenario	file
param20140826_a	SL9_2490_2520
plot data	
TSSX-- total suspended sediment	
Dates	1/1/1985 12/31/2005
Drive	Director
Observed Data	
N/A	modeling
	calib
Update Plots and Statistics	
STATISTICS	
n	594
	observed simulate
mi	1 0.99213
	0 -0.00343142
mea	71.9545 66.9398
	1.54226 1.4932
media	38 41.451
	1.57978 1.61753
ma	1117 573.6
	3.04805 2.75861
variance	10121.7 5216.71
	0.316932 0.384167
JB test	0.001 0.001
	0.0127023 0.001
	raw log1
%	-6.96939 -3.1809
err.var.	6653.6 0.178695
rel.std.er	0.657362 0.563827
mod.ef	0.342638 0.436173

V  
E  
R  
S  
I  
O  
N  
  
2.1

## Models vs. Observations: Susquehanna at Conowingo

---

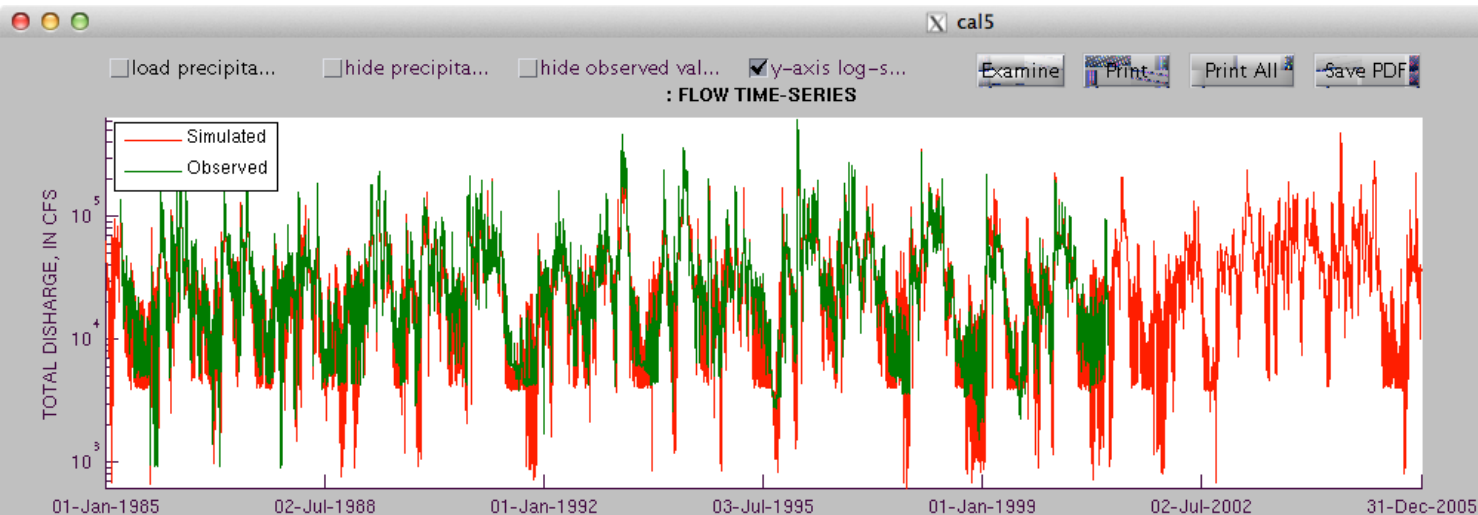

SL9-2720-0001: SIMULATED VS. OBSERVED

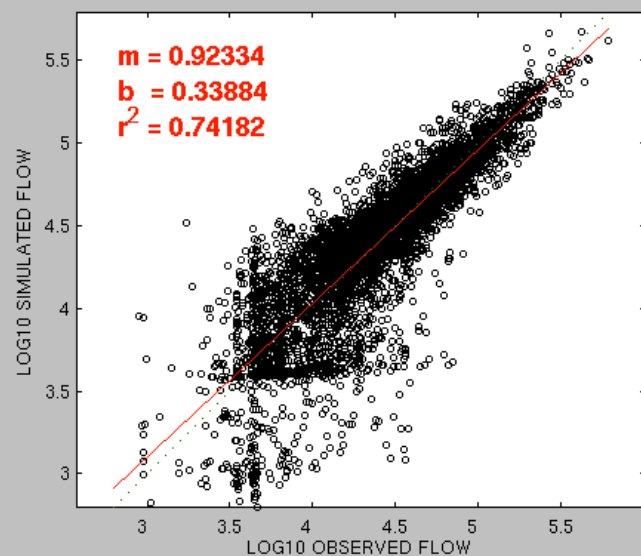
☒ plot log10 ...

SL9-2720-0001: EMPIRICAL CUMULATIVE DISTRIBUTION

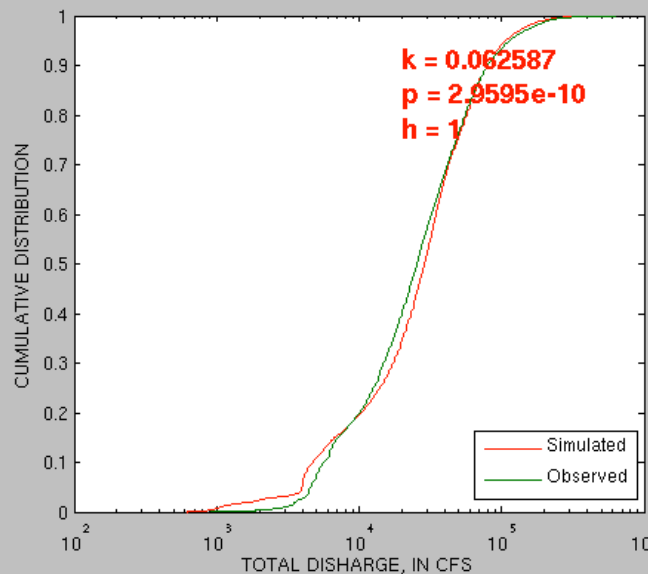
☒ semi-log ...☐ hide observed val...

DATA SELECTION	
scenario	file
p532cal_102413	SL9-2720_0001
plot data	
FLOW# - total discharge -	
Dates	1/1/1985 12/31/2005
Drive	Director
N/A	Observed Data
modeling	calib
Update Plots and Statistics	
STATISTICS	
n	5752 5752
	observed simulate
mi	893 621.4
	2.95085 2.79337
mea	38204.7 38329.6
	4.38086 4.38385
media	25600 28823
	4.40824 4.45974
ma	622000 470990
	5.79379 5.67301
variance	1.87164e+09 1.50931e+09
	0.18404 0.211513
JB test	0.001 0.001
	0.001 0.001
	raw log1
%	0.326957 0.0682385
err.var.	2.97364e+08 0.0556998
rel.std.er	0.158879 0.30265
mod.ef	0.841121 0.69735

VERSION 2.1

# Phase 6 HYDRO & SEDMNT with AGCHEM

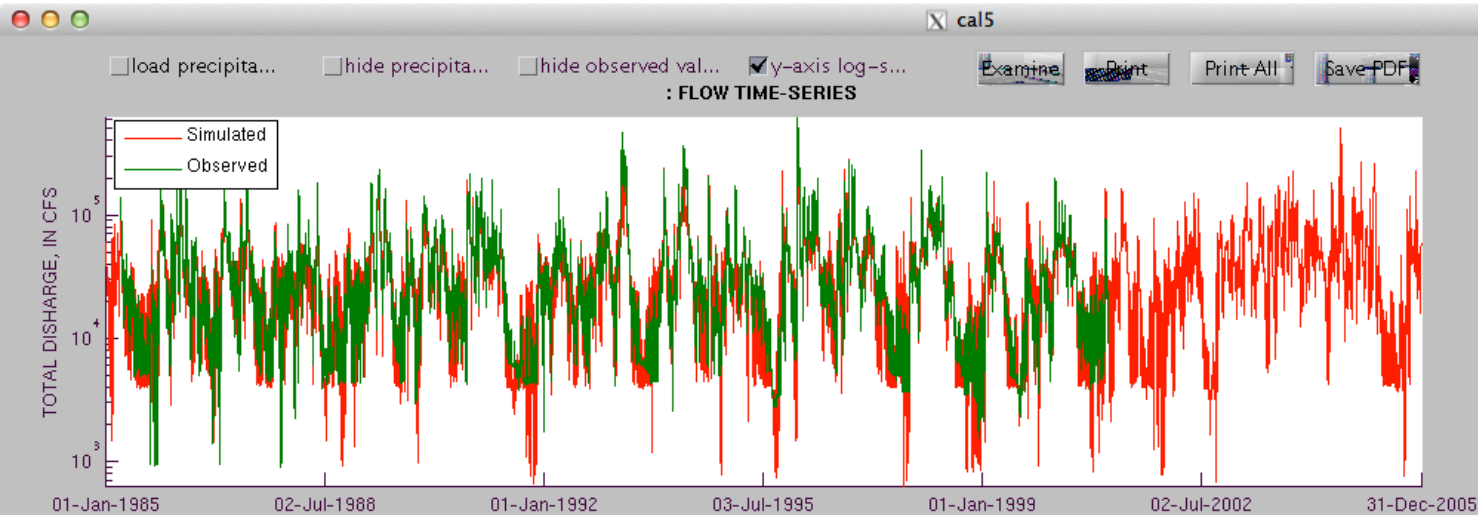

SL9-2720-0001: SIMULATED VS. OBSERVED

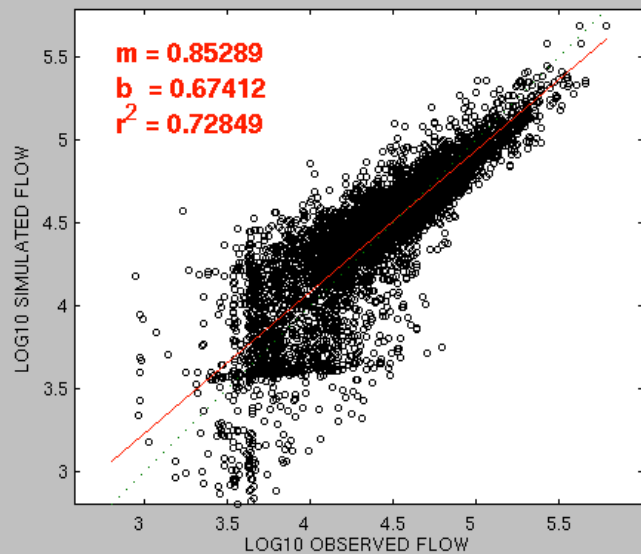

☒ plot log10 ...

SL9-2720-0001: EMPIRICAL CUMULATIVE DISTRIBUTION

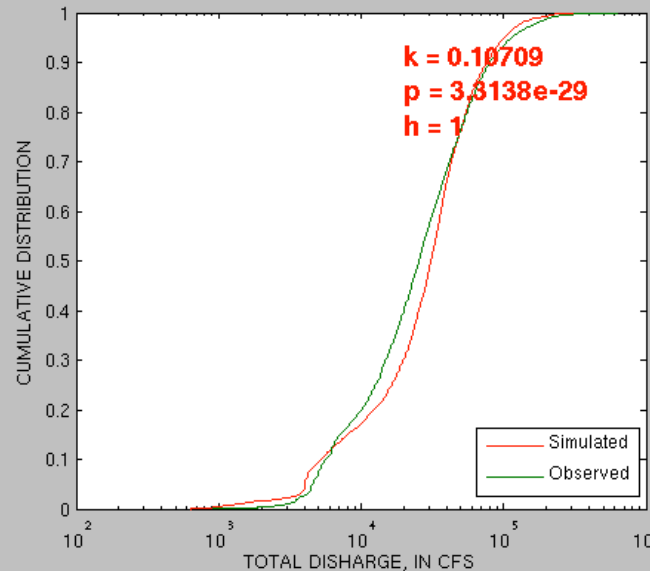

☒ semi-log ...

☐ hide observed val...

DATA SELECTION	
scenario	file
param20140826_a	SL9_2720_0001
plot data	
FLOW - total discharge - -	
Dates	1/1/1985 12/31/2005
Drive	Director
N/A	Observed Data
modeling	calib
Update Plots and Statistics	
STATISTICS	
n	5752 5752
	observed simulate
mi	893 632.91
	2.95085 2.80134
mea	38204.7 38158
	4.38086 4.41051
media	25600 31003.5
	4.40824 4.49141
ma	622000 494990
	5.79379 5.6946
variance	1.87164e+09 1.22216e+09
	0.18404 0.18377
JB test	0.001 0.001
	0.001 0.001
	raw log1
%	-0.122167 0.676818
err.var.	3.63109e+08 0.0547577
rel.std.er	0.194006 0.297531
mod.ef	0.805994 0.702469

V  
E  
R  
S  
I  
O  
N

2.1

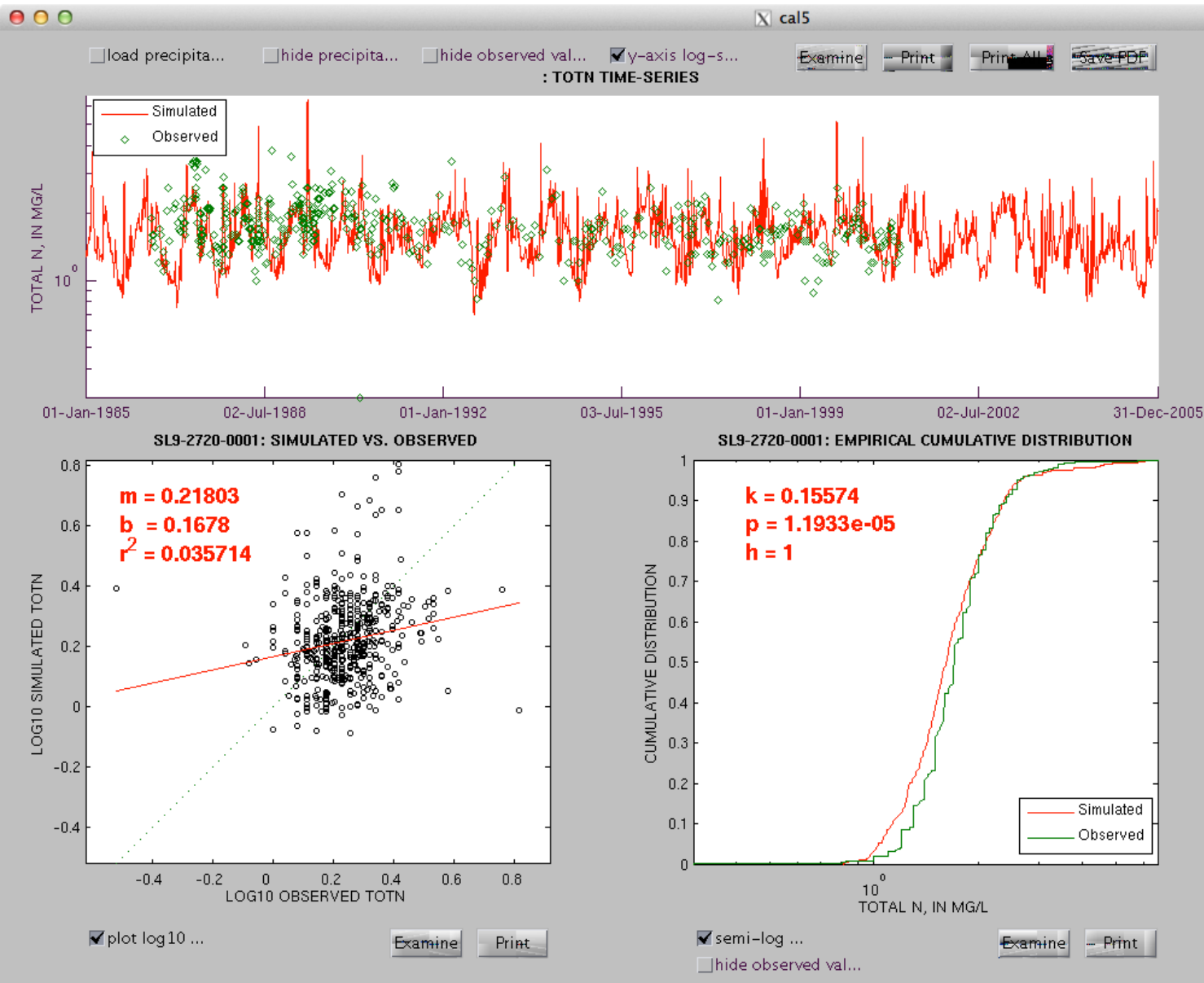

DATA SELECTION	
scenario	file
p532cal_102413	SL9-2720_0001
plot data	
TOTN - total nitrogen	
Dates	1/1/1985 12/31/2005
Drive	Director
N/A	Observed Data
modeling	calib
Update Plots and Statistics	
STATISTICS	
n	488 488
	observed simulate
mi	0.3 0.81565
	-0.522879 -0.0884962
mea	1.79896 1.75129
	0.238497 0.219804
media	1.7 1.62
	0.230449 0.209515
ma	6.6 6.3762
	0.819544 0.804562
variance	0.302037 0.45527
	0.0139023 0.018505
JB test	0.001 0.001
	0.001 0.001
	raw log1
%	-2.64968 -7.83786
err.var.	0.629132 0.0266952
rel.std.er	2.08297 1.9202
mod.ef	-1.08297 -0.920204

- Residual Plots
- Percentile Plots
- Box Plots
- Individual Monthly Avg's
- Accumulated Monthly A...
- Seasonal Box Plots
- C-Q scatter plot
- Windowed Data Plots

# Phase 6 HYDRO & SEDMNT with AGCHEM

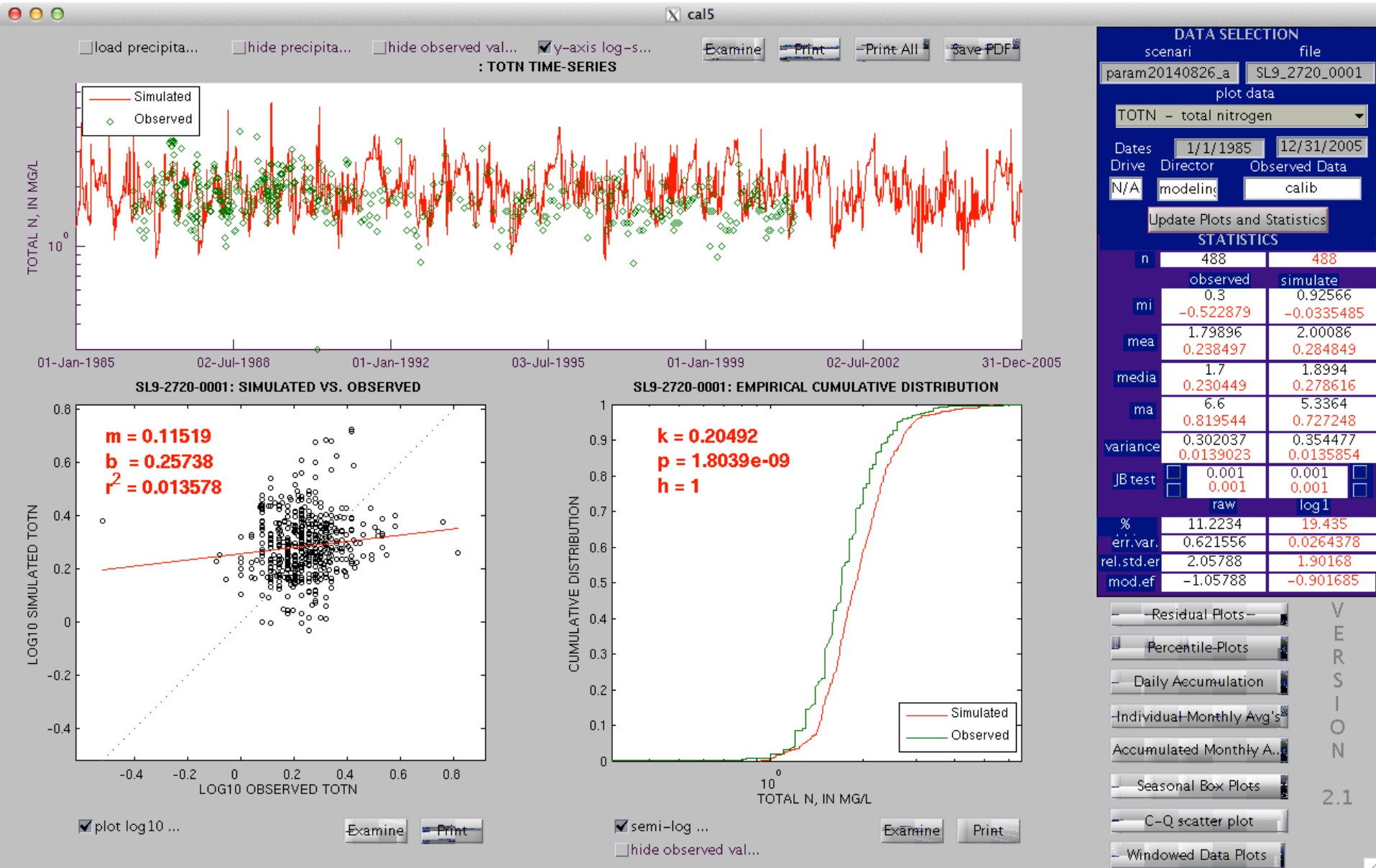

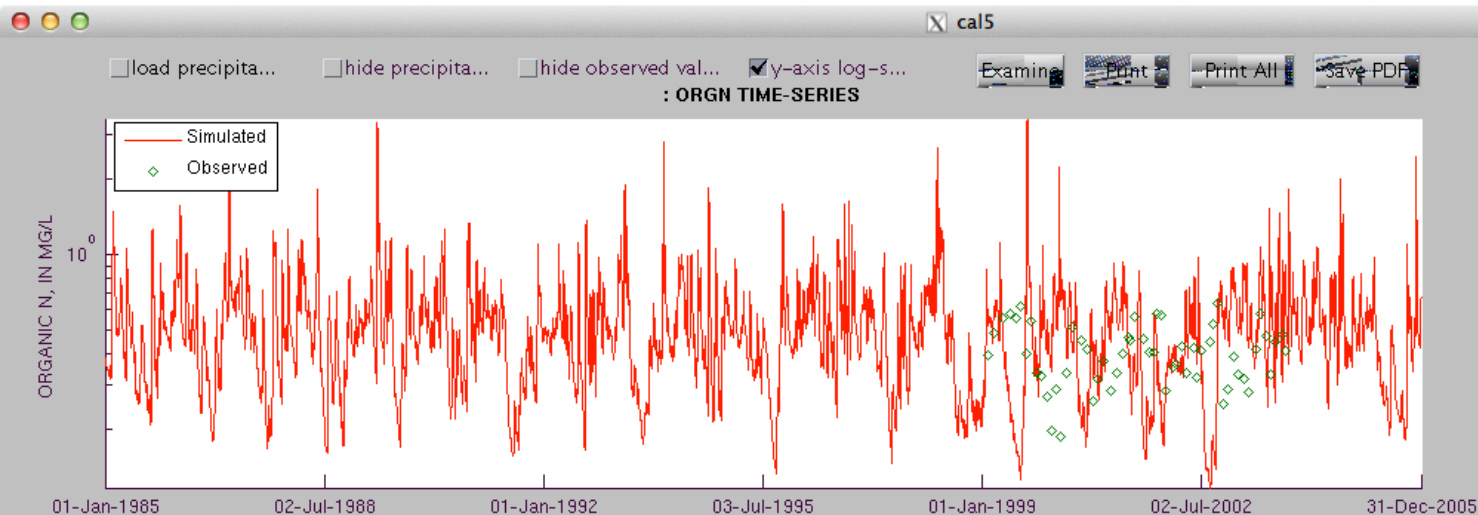

SL9-2720-0001: SIMULATED VS. OBSERVED

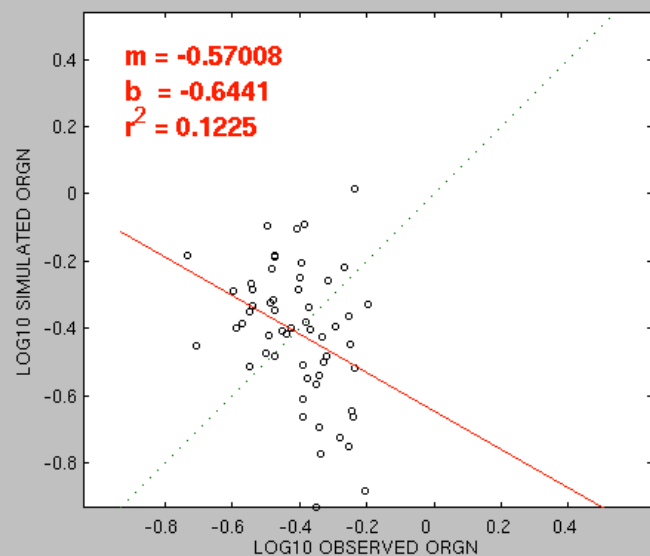
☒ plot log10 ...

SL9-2720-0001: EMPIRICAL CUMULATIVE DISTRIBUTION

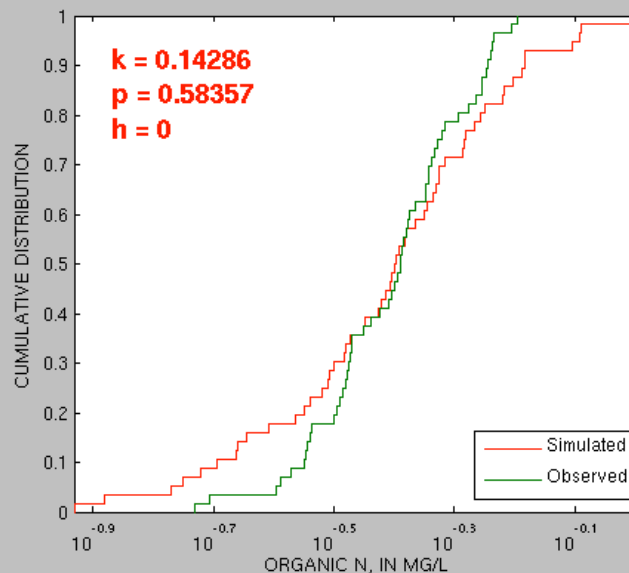
☒ semi-log ...☐ hide observed val...

DATA SELECTION	
scenario	file
p532cal_102413	SL9_2720_0001
plot data	
ORGN - organic nitrogen	
Dates	1/1/1985 12/31/2005
Drive	Director
Observed Data	
N/A	modeling
	calib
Update Plots and Statistics	
STATISTICS	
n	56
	observed simulate
mi	0.186 0.117
	-0.730487 -0.931814
mea	0.408809 0.424974
	-0.404592 -0.413449
media	0.408445 0.39947
	-0.388867 -0.398519
ma	0.63699 1.0351
	-0.195867 0.0149823
variance	0.0119391 0.0342458
	0.0148515 0.0394001
JB test	0.389343 0.0184877
	0.281537 0.294799
	raw log1
%	3.95426 2.18916
err.var.	0.0567131 0.0712646
rel.std.er	4.75019 4.79847
mod.ef	-3.75019 -3.79847

VERSION  
2.1

# Phase 6 HYDRO & SEDMNT with AGCHEM

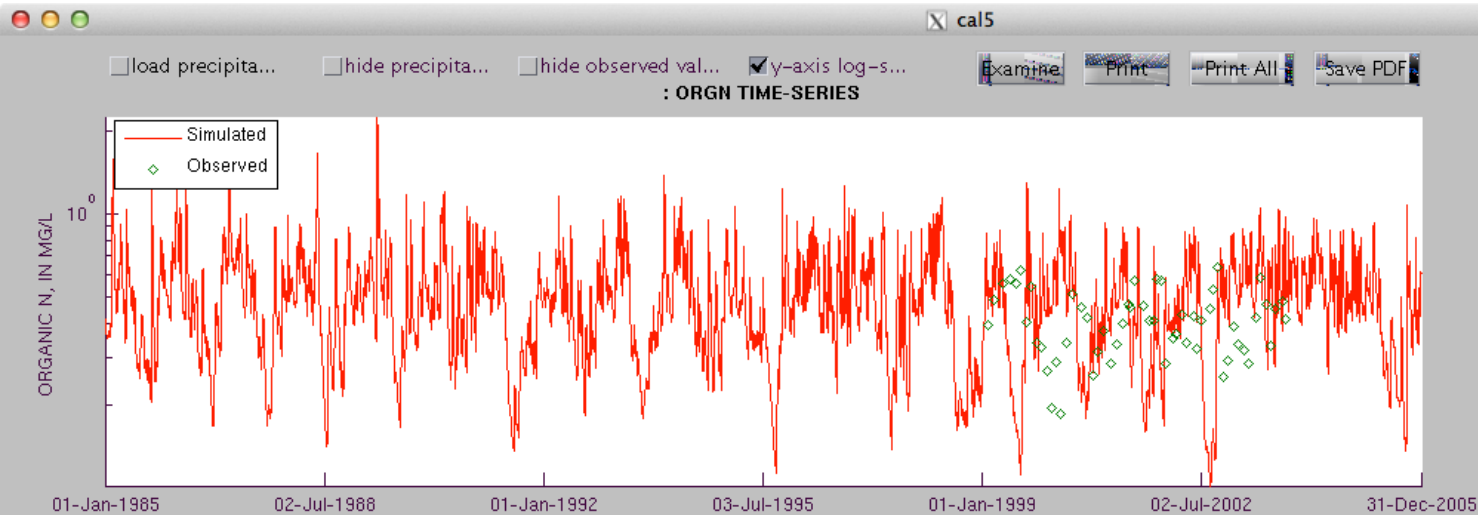

SL9-2720-0001: SIMULATED VS. OBSERVED

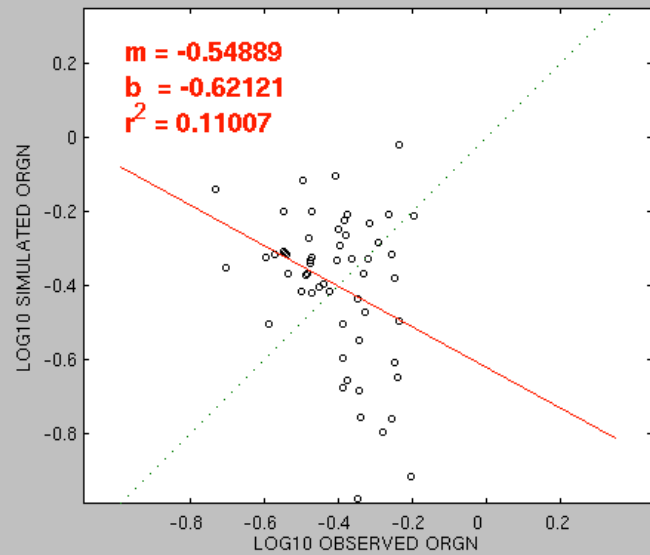

☒ plot log10 ...

SL9-2720-0001: EMPIRICAL CUMULATIVE DISTRIBUTION

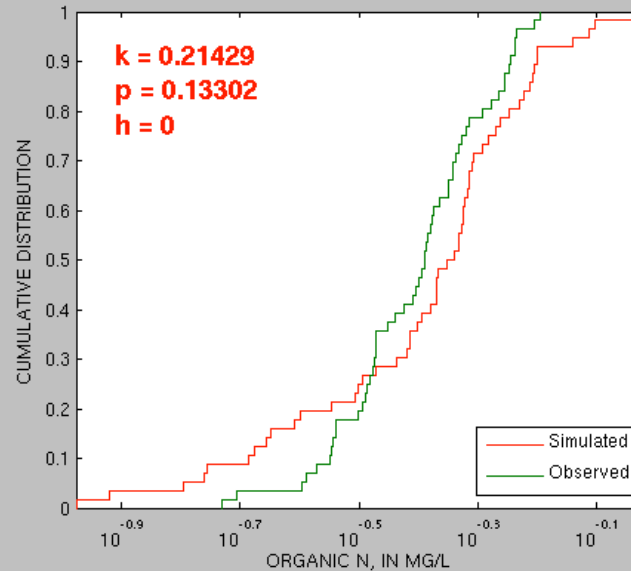

☒ semi-log ...

☐ hide observed val...

DATA SELECTION	
scenario	file
param20140826_a	SL9_2720_0001
plot data	
ORGN -- organic nitrogen	
Dates	1/1/1985 12/31/2005
Drive	Director
Observed Data	N/A
modeling	calib
Update Plots and Statistics	
STATISTICS	
n	56
observed	simulate
mi	0.186 0.10593
	-0.730487 -0.974981
mea	0.408809 0.437624
	-0.404592 -0.399135
media	0.408445 0.451635
	-0.388867 -0.345264
ma	0.63699 0.96036
	-0.195867 -0.0175659
variance	0.0119391 0.0303644
	0.0148515 0.0406529
JB test	<input checked="" type="checkbox"/> 0.389343 0.376192 <input checked="" type="checkbox"/>
	<input checked="" type="checkbox"/> 0.281537 0.0224928 <input type="checkbox"/>
	raw log1
%	7.04853 -1.34871
err.var.	0.0521074 0.0718386
rel.std.er	4.36443 4.83712
mod.ef	-3.36443 -3.83712

V  
E  
R  
S  
I  
O  
N  
  
2.1



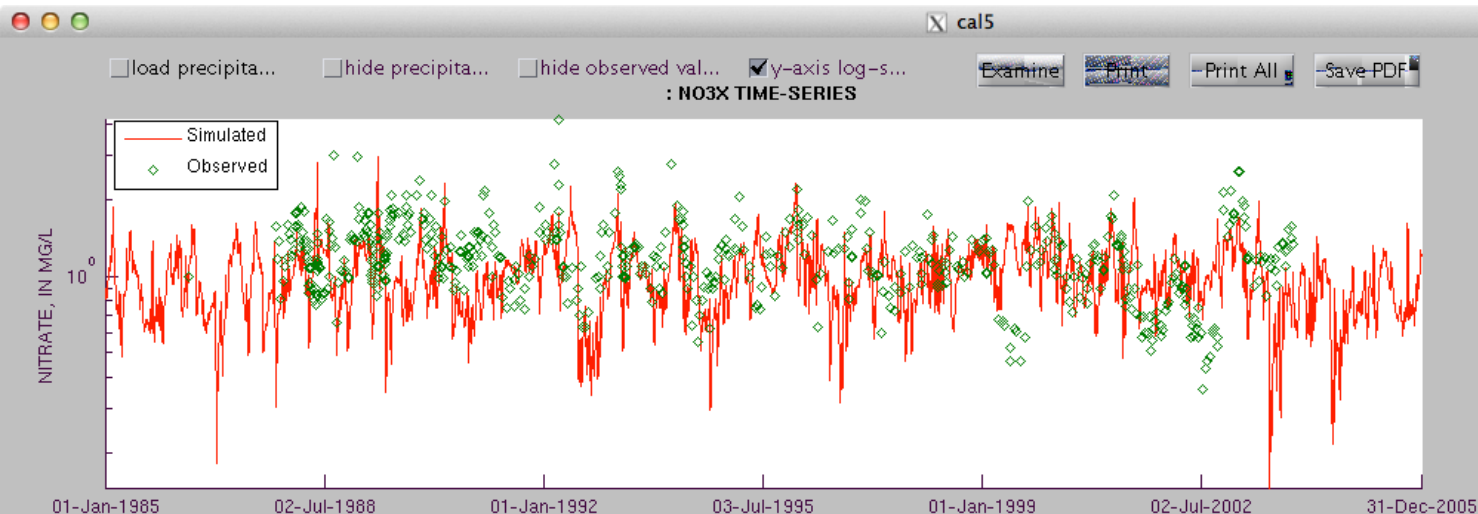

SL9-2720-0001: SIMULATED VS. OBSERVED

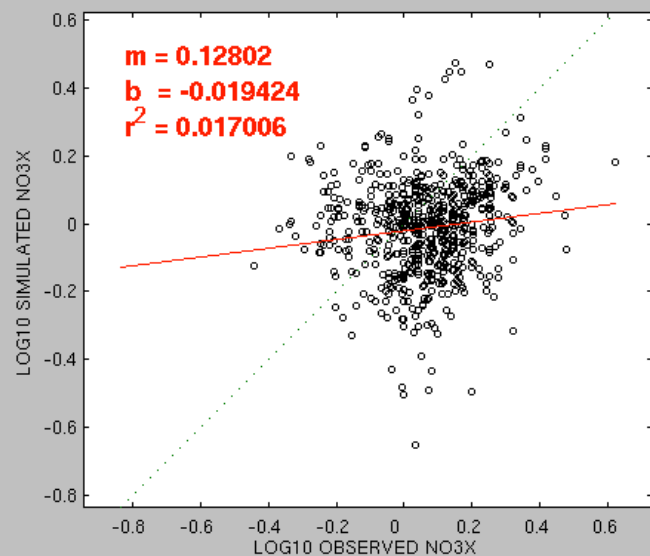

SL9-2720-0001: EMPIRICAL CUMULATIVE DISTRIBUTION

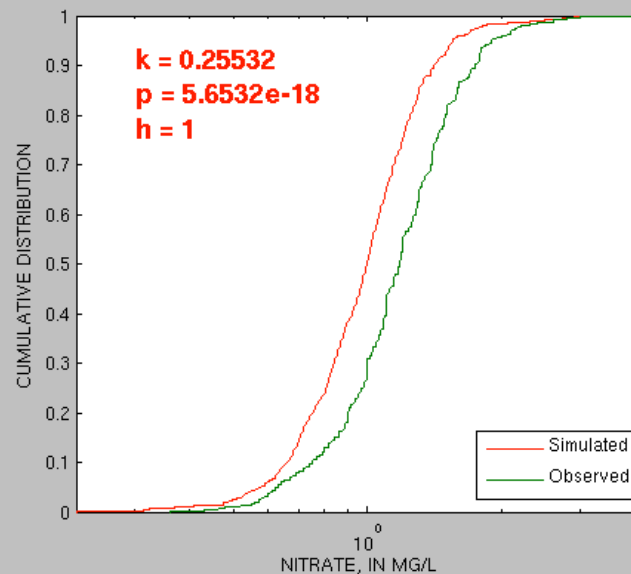

DATA SELECTION	
scenario	file
p532cal_102413	SL9_2720_0001
plot data	
NO3X - nitrate	
Dates	1/1/1985 12/31/2005
Drive	Director
N/A	Observed Data
modeling	calib
Update Plots and Statistics	
STATISTICS	
n	611 611
	observed simulate
mi	0.36 0.22257
	-0.443697 -0.652533
mea	1.22594 1.02695
	0.0649822 -0.0111046
media	1.18 0.9962
	0.071882 -0.00165346
ma	4.2 2.9706
	0.623249 0.472844
variance	0.173128 0.119698
	0.0206857 0.0199366
JB test	0.001 0.001
	0.0040706 0.001
	raw log1
%	-16.232 -117.089
err.var.	0.282389 0.0411245
rel.std.er	1.6311 1.98806
mod.ef	-0.631097 -0.988064

Residual Plots...

Percentile-Plots

Daily Accumulation

Individual-Monthly Avg's

Accumulated Monthly A...

Seasonal Box Plots

C=Q scatter plot

Windowed Data Plots

VERSION

2.1

# Phase 6 HYDRO & SEDMNT with AGCHEM

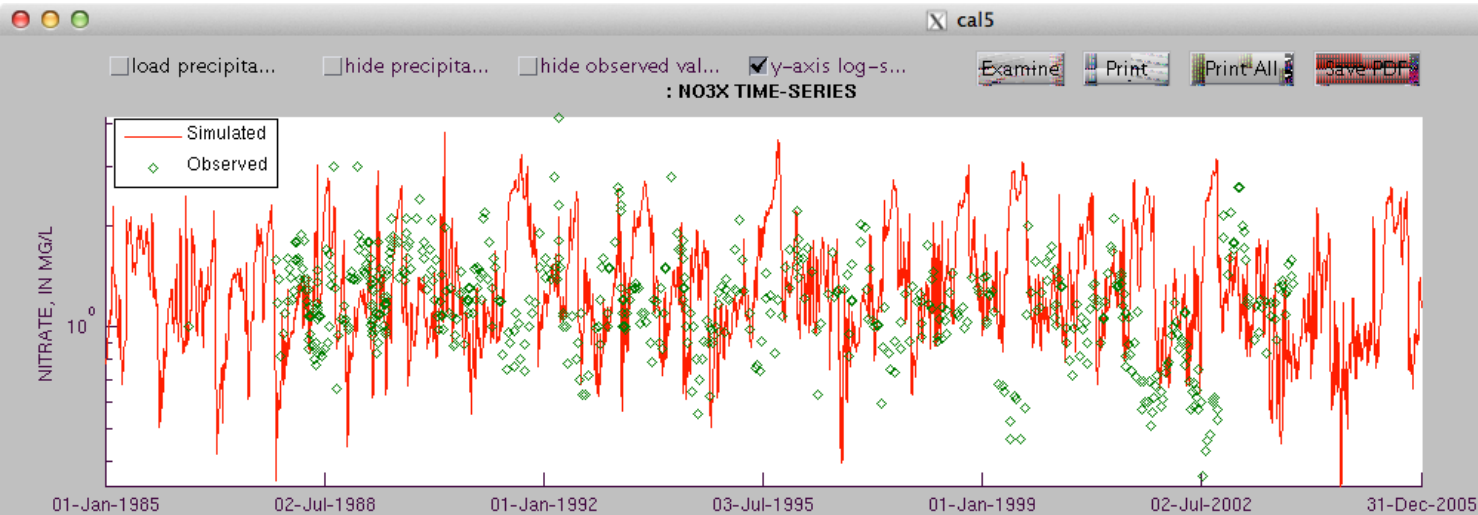

SL9-2720-0001: SIMULATED VS. OBSERVED

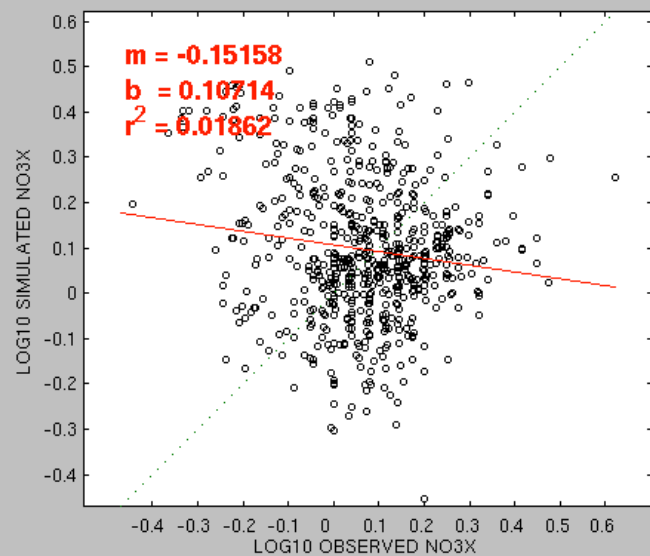

☒ plot log 10 ...

SL9-2720-0001: EMPIRICAL CUMULATIVE DISTRIBUTION

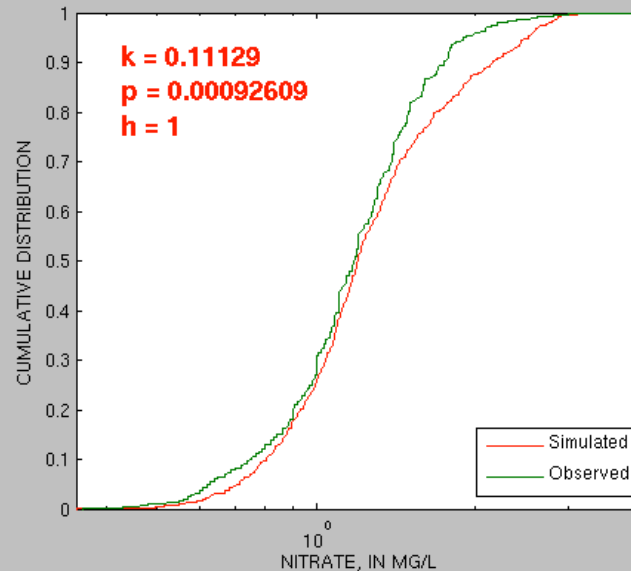

☒ semi-log ...

☐ hide observed val...

DATA SELECTION	
scenario	file
param20140826_a	SL9_2720_0001
plot data	
NO3X	nitrate
Dates	1/1/1985 12/31/2005
Drive	Director
N/A	Observed Data
modeling	calib
<input type="button" value="Update Plots and Statistics"/>	
STATISTICS	
n	611 611
	observed simulate
mi	0.36 0.35082
	-0.443697 -0.454916
mea	1.22594 1.34092
	0.0649822 0.0972853
media	1.18 1.1951
	0.071882 0.0774042
ma	4.2 3.2431
	0.623249 0.51096
variance	0.173128 0.277241
	0.0206857 0.0255251
JB test	0.001 0.001
	0.0040706 0.0555553
	raw log1
%	9.37904 49.7107
err.var.	0.51674 0.0535269
rel.std.er	2.98473 2.58763
mod.ef	-1.98473 -1.58763

V  
E  
R  
S  
I  
O  
N  
  
2.1

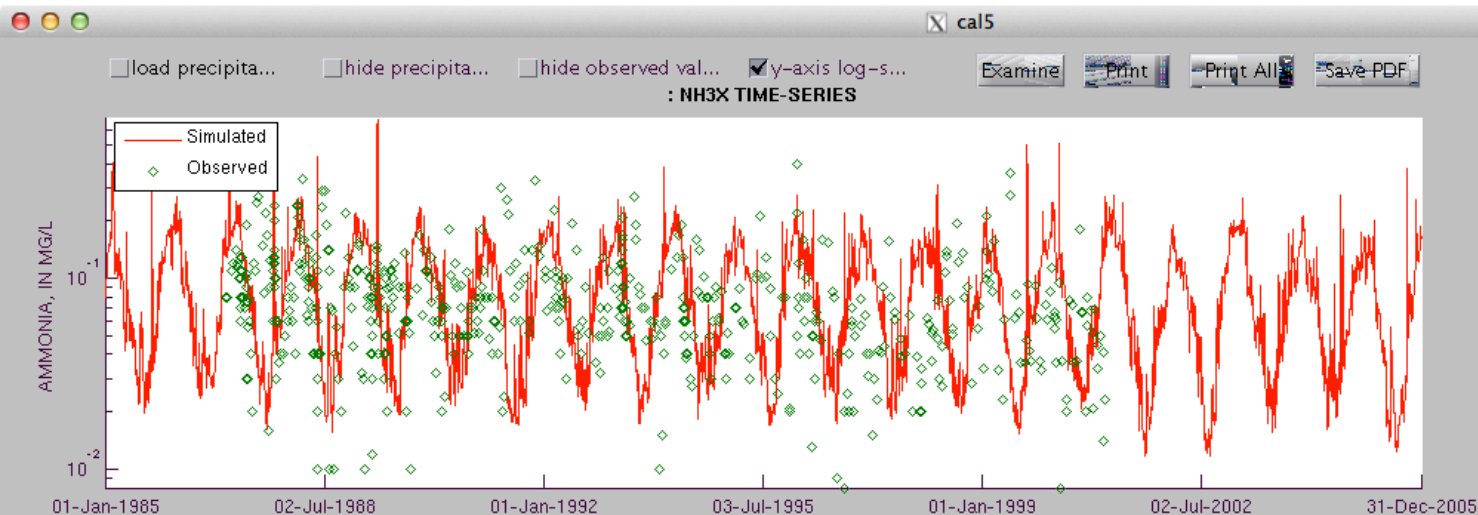

SL9-2720-0001: SIMULATED VS. OBSERVED

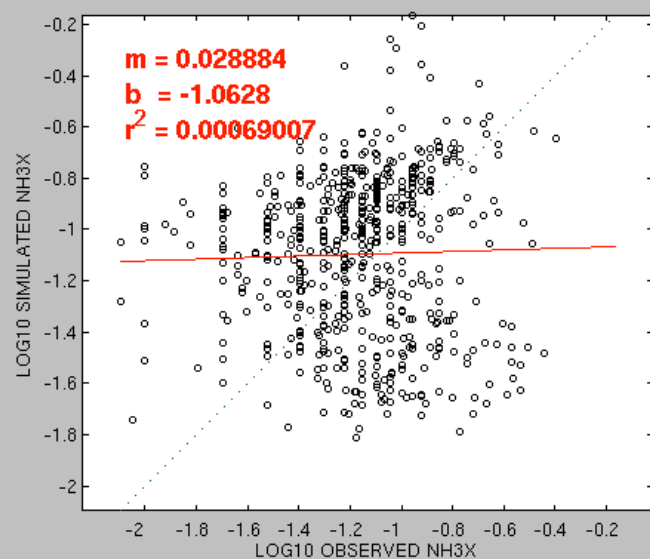

SL9-2720-0001: EMPIRICAL CUMULATIVE DISTRIBUTION

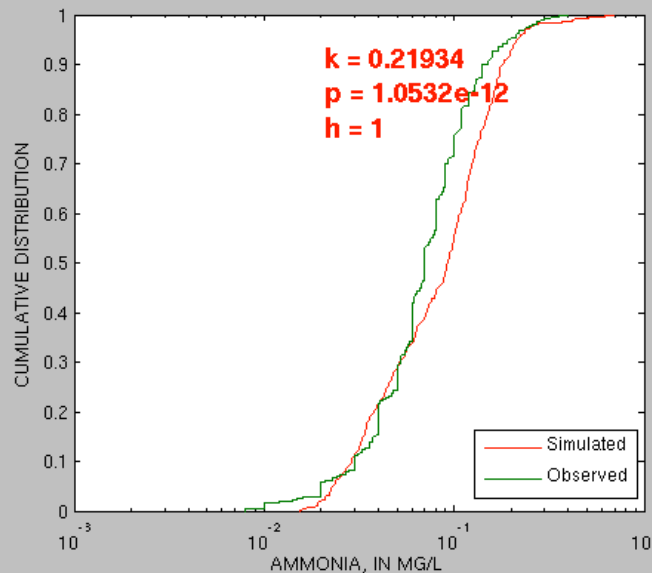

DATA SELECTION	
scenario	file
p532cal_102413	SL9_2720_0001
plot data	
NH3X - ammonia	
Dates	1/1/1985 12/31/2005
Drive	Director
N/A	Observed Data
modeling	calib
Update Plots and Statistics	
STATISTICS	
n	579 579
	observed simulate
mi	0.008 0.01549
	-2.09691 -1.80995
mea	0.083247 0.102184
	-1.16647 -1.09645
media	0.07 0.092755
	-1.1549 -1.03266
ma	0.4 0.68623
	-0.39794 -0.16353
variance	0.00313467 0.00586146
	0.08045 0.0972615
JB test	0.001 0.001
	0.001 0.0101104
	raw log1
%	22.748 -6.00247
err.var.	0.00853308 0.177975
rel.std.er	2.72216 2.21224
mod.ef	-1.72216 -1.21224

- Residual Plots
- Percentile Plots
- Daily Accumulation
- Individual Monthly Avg's
- Accumulated Monthly A...
- Seasonal Box Plots
- E-Q scatter plot
- Windowed Data Plots

VERSION

2.1

# Phase 6 HYDRO & SEDMNT with AGCHEM

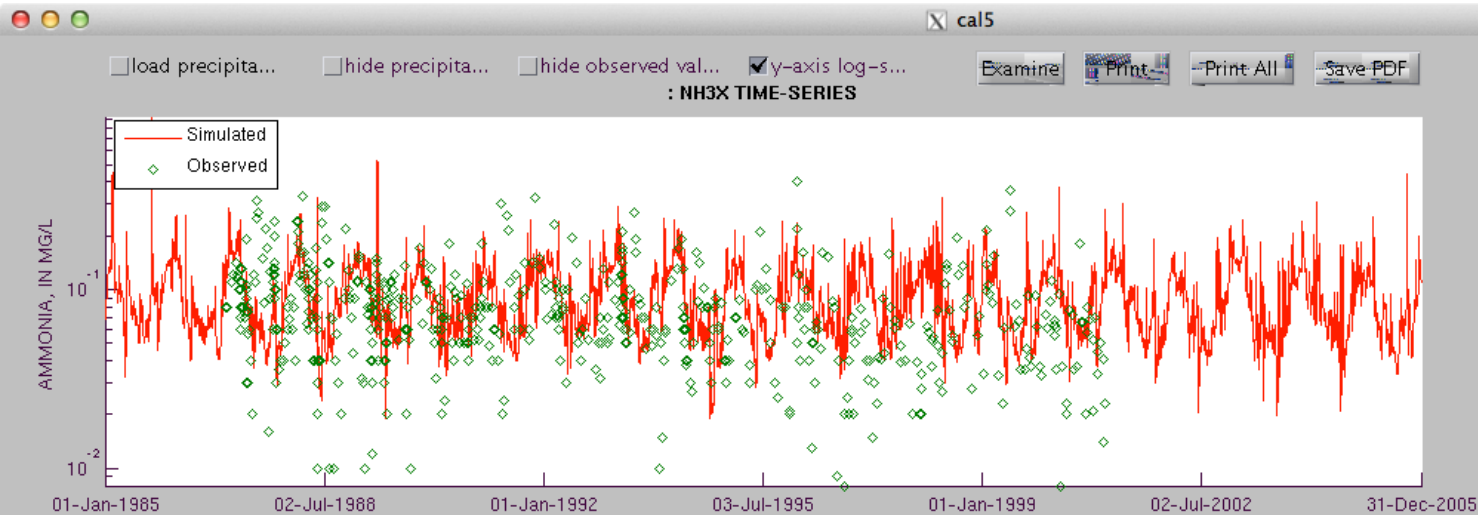

SL9-2720-0001: SIMULATED VS. OBSERVED

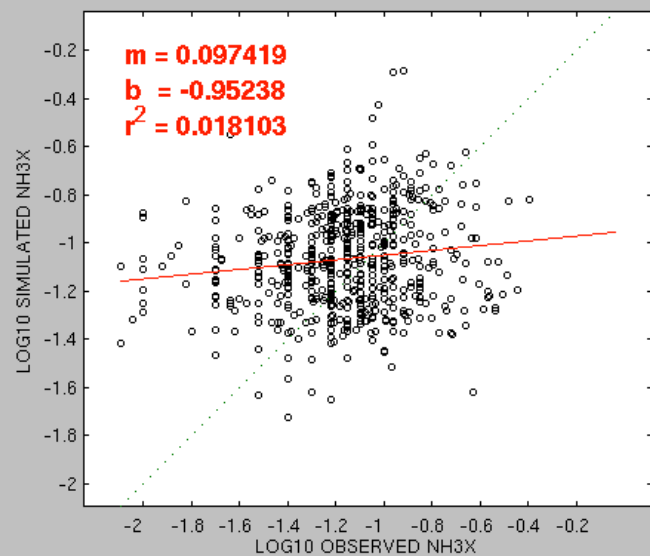

☒ plot log10 ...

SL9-2720-0001: EMPIRICAL CUMULATIVE DISTRIBUTION

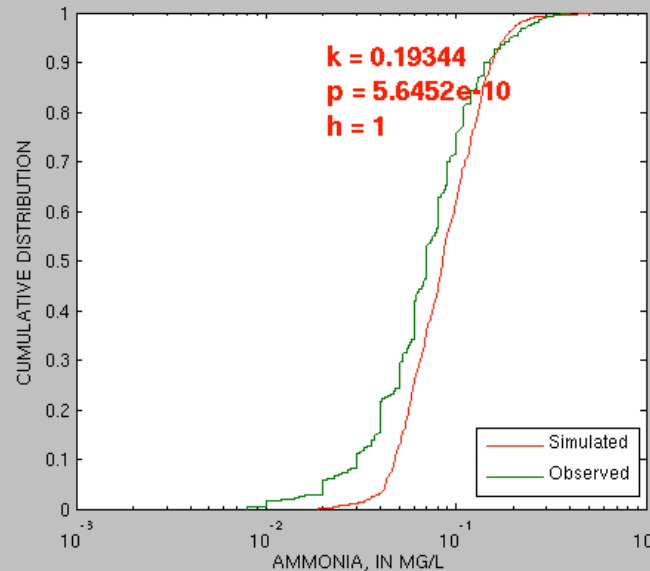

☒ semi-log ...

☐ hide observed val...

DATA SELECTION	
scenario	file
param20140826_a	SL9_2720_0001
plot data	
NH3X ammonia	
Dates	1/1/1985 12/31/2005
Drive	Director
N/A	Observed Data
modeling	calib
<input type="button" value="Update Plots and Statistics"/>	
STATISTICS	
n	579 579
	observed simulate
mi	0.008 0.018942
	-2.09691 -1.72257
mea	0.083247 0.0963745
	-1.16647 -1.06601
media	0.07 0.085197
	-1.1549 -1.06958
ma	0.4 0.52011
	-0.39794 -0.283905
variance	0.00313467 0.0026987
	0.08045 0.0421746
JB test	<input type="checkbox"/> 0.001 <input type="checkbox"/> 0.001
	<input type="checkbox"/> 0.001 <input checked="" type="checkbox"/> 0.101226
	raw log1
%	15.7694 -8.61198
err.var.	0.00540566 0.117059
rel.std.er	1.72447 1.45505
mod.ef	-0.724475 -0.455051

V  
E  
R  
S  
I  
O  
N

2.1

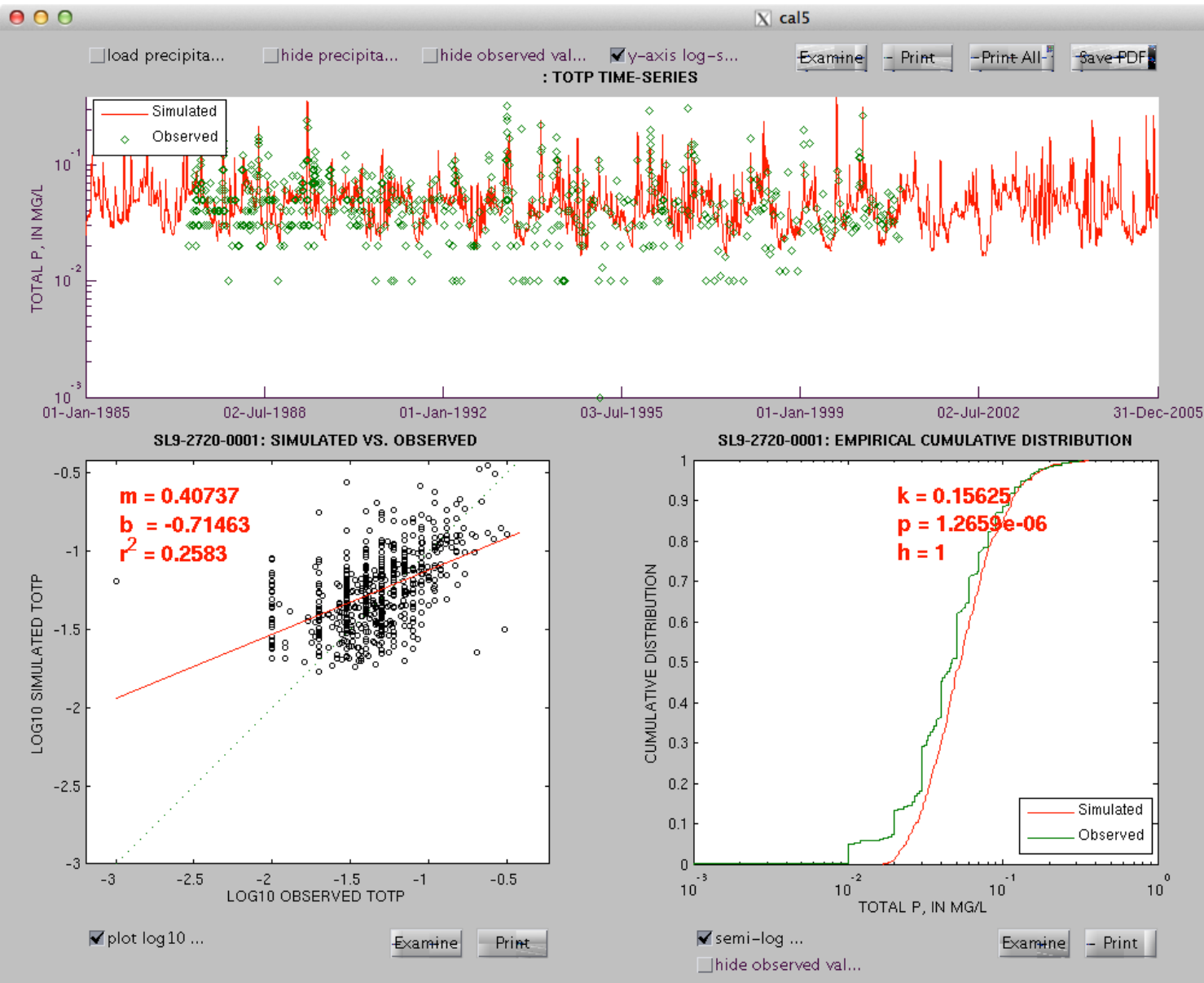

**DATA SELECTION**

scenario: p532cal\_102413 file: SL9-2720\_0001

plot data: TOTP -- total phosphorus

Dates: 1/1/1985 12/31/2005

Drive: N/A Director: modeling Observed Data: calib

**STATISTICS**

	n	observed	simulate
mi	576	0.001	0.01695
mea		-3	-1.77083
media		0.0574462	0.0646835
ma		-1.3401	-1.26055
variance		0.047	0.053312
JB test		-1.3279	-1.27318
%		0.32	0.35361
err.var.		-0.49485	-0.451475
rel.std.er		0.00188446	0.00187348
mod.ef		0.0895639	0.0575439
		0.001	0.001
		0.001	0.0017320
		raw	log1
		12.5984	-5.9358
		0.00168732	0.0804745
		0.895387	0.898515
		0.104613	0.101485

VERSION 2.1

# Phase 6 HYDRO & SEDMNT with AGCHEM

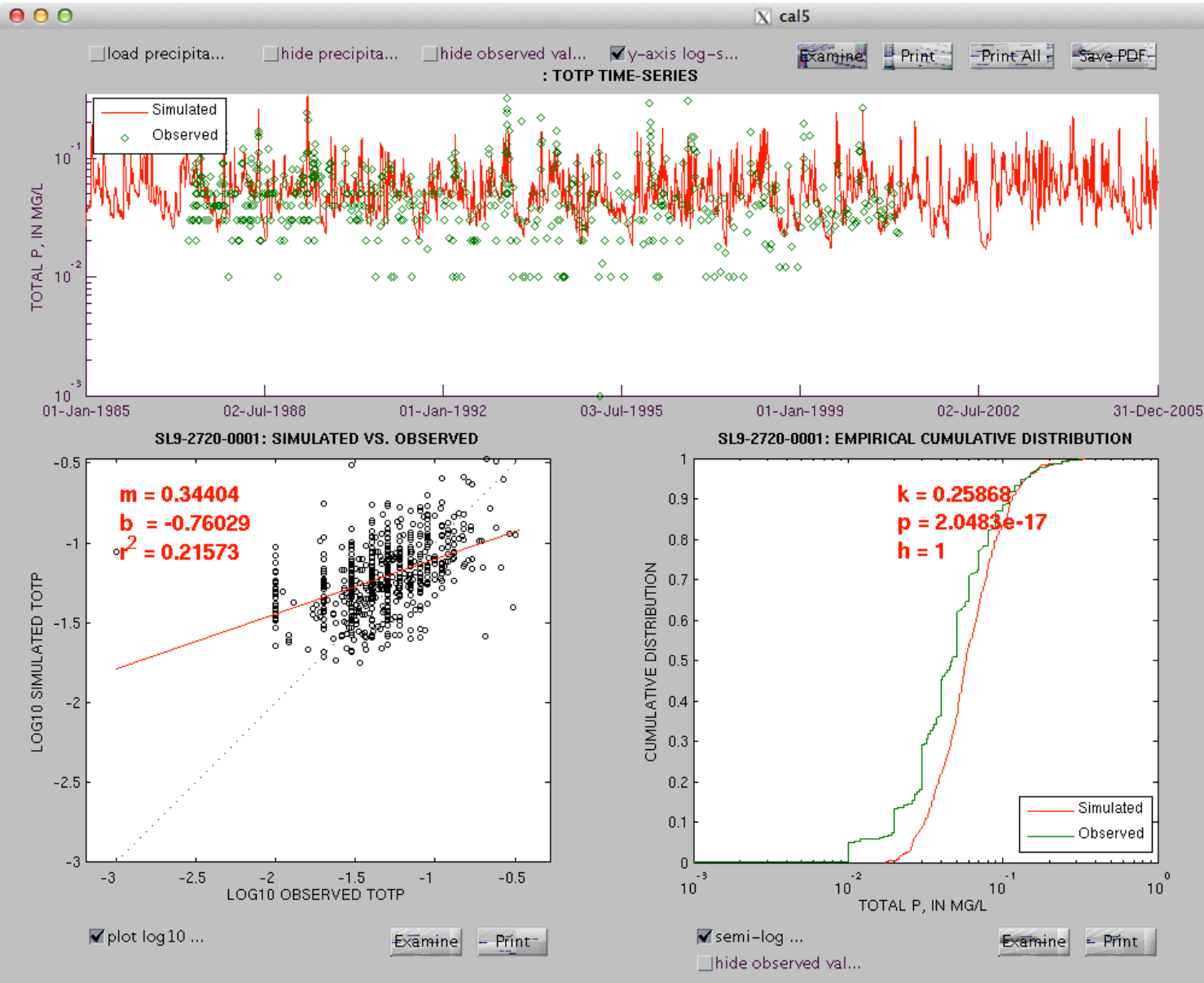

**DATA SELECTION**

scenario file  
param20140826\_a SL9\_2720\_0001

plot data  
TOTP - total phosphorus

Dates 1/1/1985 12/31/2005

Drive Director Observed Data  
N/A modeling calib

**STATISTICS**

	n	576	576
	observed	simulate	
mi	0.001	0.017631	
	-3	-1.75372	
mea	0.0574462	0.0688985	
	-1.3401	-1.22134	
media	0.047	0.057738	
	-1.3279	-1.23854	
ma	0.32	0.33731	
	-0.49485	-0.471971	
variance	0.00188446	0.00169119	
	0.0895639	0.0491409	
JB test	<input type="checkbox"/> 0.001	<input type="checkbox"/> 0.001	
	<input type="checkbox"/> 0.001	<input type="checkbox"/> 0.0152018	
	raw	log1	
%	19.9358	-8.86184	
err.var.	0.00194212	0.0912048	
rel.std.er	1.0306	1.01832	
mod.ef	-0.0306012	-0.0183201	

VERSION  
2.1



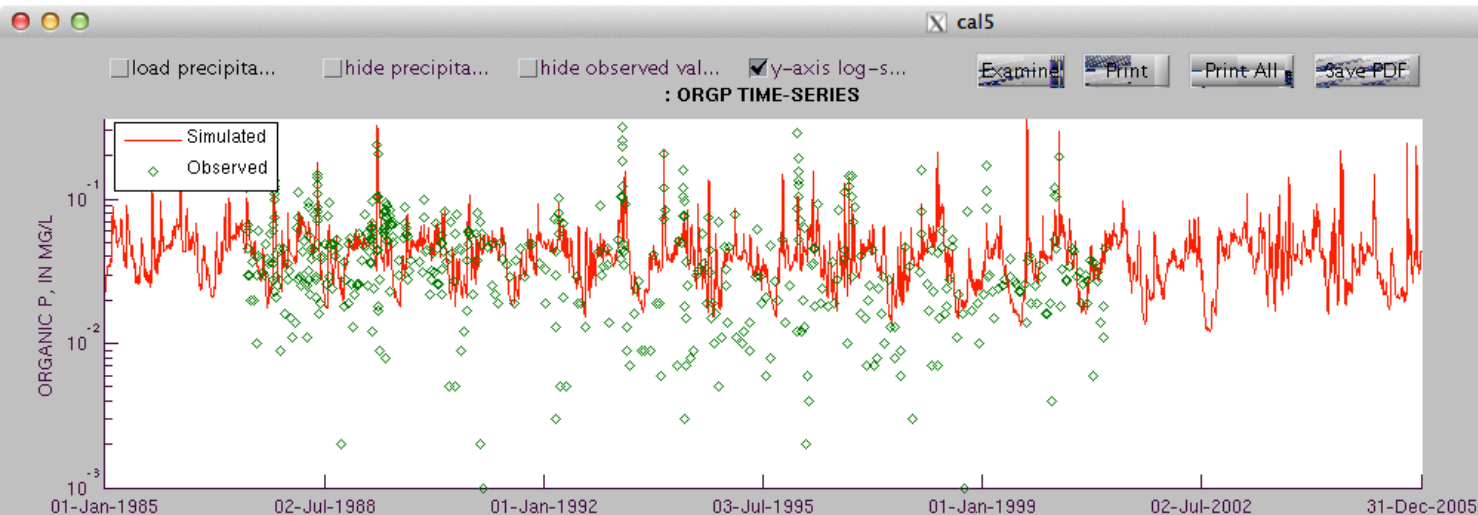

SL9-2720-0001: SIMULATED VS. OBSERVED

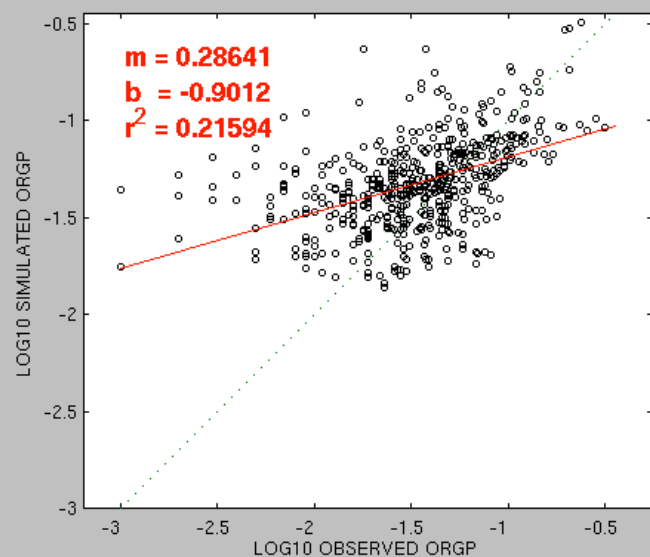
☒ plot log10 ...

SL9-2720-0001: EMPIRICAL CUMULATIVE DISTRIBUTION

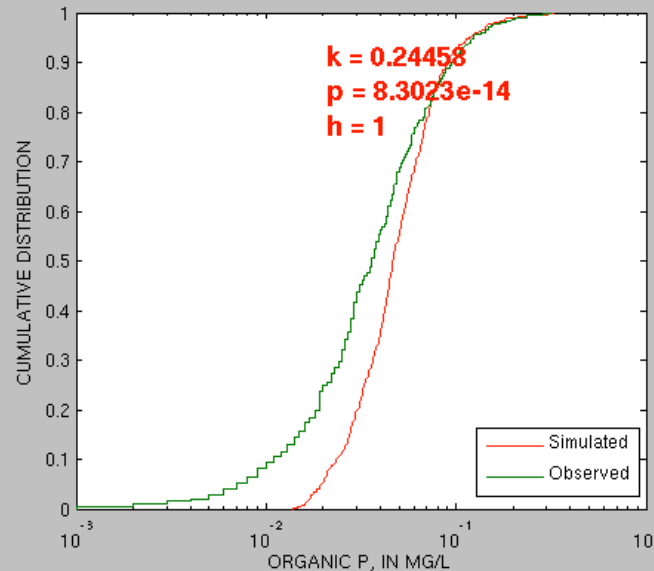
☒ semi-log ...☐ hide observed val...

DATA SELECTION	
scenario	file
p532cal_102413	SL9-2720_0001
plot data	
ORGP - organic phosphorus -	
Dates	1/1/1985 12/31/2005
Drive	Director
N/A	Observed Data
modeling	calib
<input type="button" value="Update Plots and Statistics"/>	
STATISTICS	
n	507 507
	observed simulate
mi	0.001 0.013825
	-3 -1.85933
mea	0.0473018 0.055549
	-1.47037 -1.32233
media	0.036 0.046509
	-1.4437 -1.33246
ma	0.315 0.32403
	-0.501689 -0.489415
variance	0.00173172 0.00136163
	0.142975 0.0543119
JB test	0.001 0.001
	0.001 0.0043027
	raw log1
%	17.4354 -10.0681
err.var.	0.00147992 0.137347
rel.std.er	0.854599 0.960633
mod.ef	0.145401 0.0393668

VERSION

2.1

# Phase 6 HYDRO & SEDMNT with AGCHEM

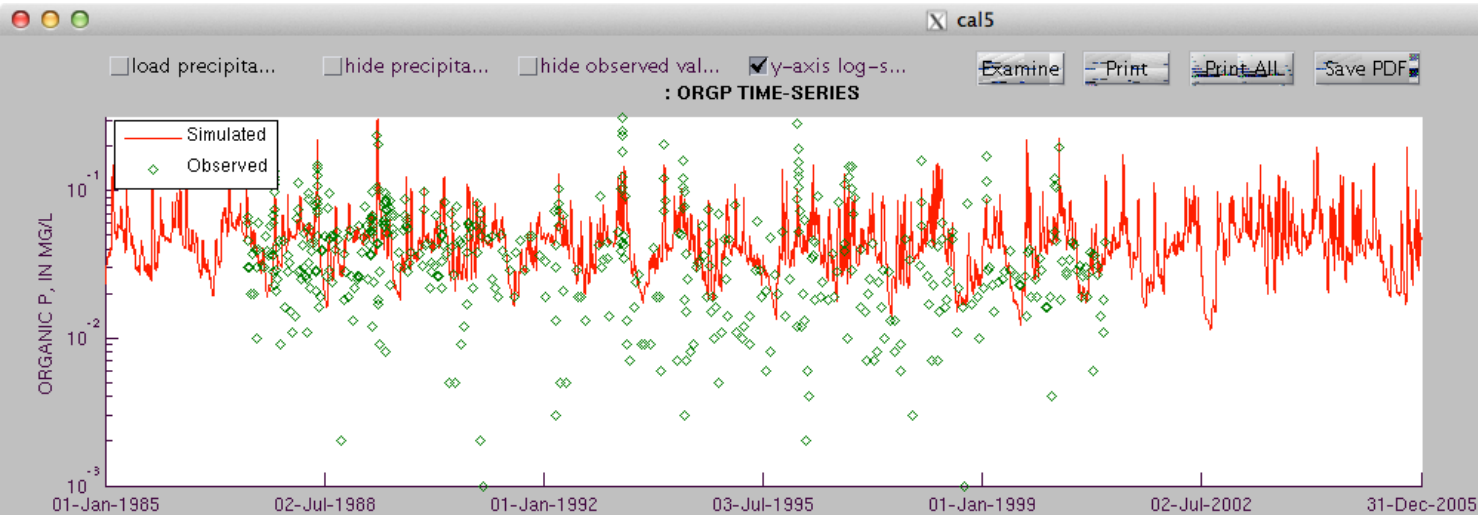

SL9-2720-0001: SIMULATED VS. OBSERVED

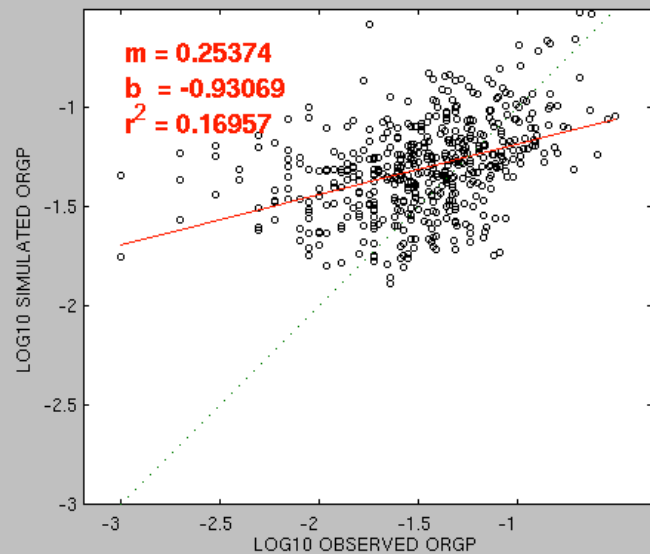

☒ plot log10 ...

SL9-2720-0001: EMPIRICAL CUMULATIVE DISTRIBUTION

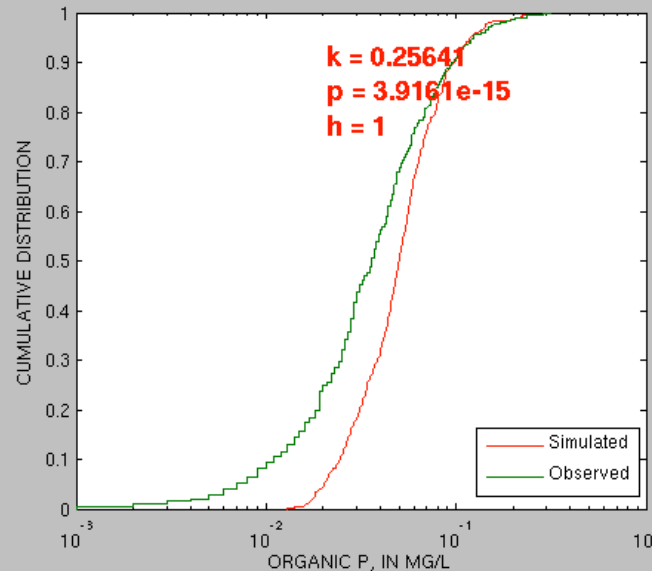

☒ semi-log ...

☐ hide observed val...

DATA SELECTION	
scenario	file
param20140826_a	SL9-2720-0001
plot data	
ORGP -- organic phosphorus --	
Dates	1/1/1985 12/31/2005
Drive	Director
N/A	Observed Data
modeling	calib
<input type="button" value="Update Plots and Statistics"/>	
STATISTICS	
n	507 507
	observed simulate
mi	0.001 0.012993
	-3 -1.88629
mea	0.0473018 0.0577202
	-1.47037 -1.30377
media	0.036 0.050306
	-1.4437 -1.29838
ma	0.315 0.30401
	-0.501689 -0.517112
variance	0.00173172 0.00132216
	0.142975 0.054286
JB test	0.001 0.001
	0.001 0.0912311
	raw log1
%	22.0255 -11.3303
err.var.	0.00169557 0.152515
rel.std.er	0.979125 1.06672
mod.ef	0.0208752 -0.0667197

VERSION  
2.1



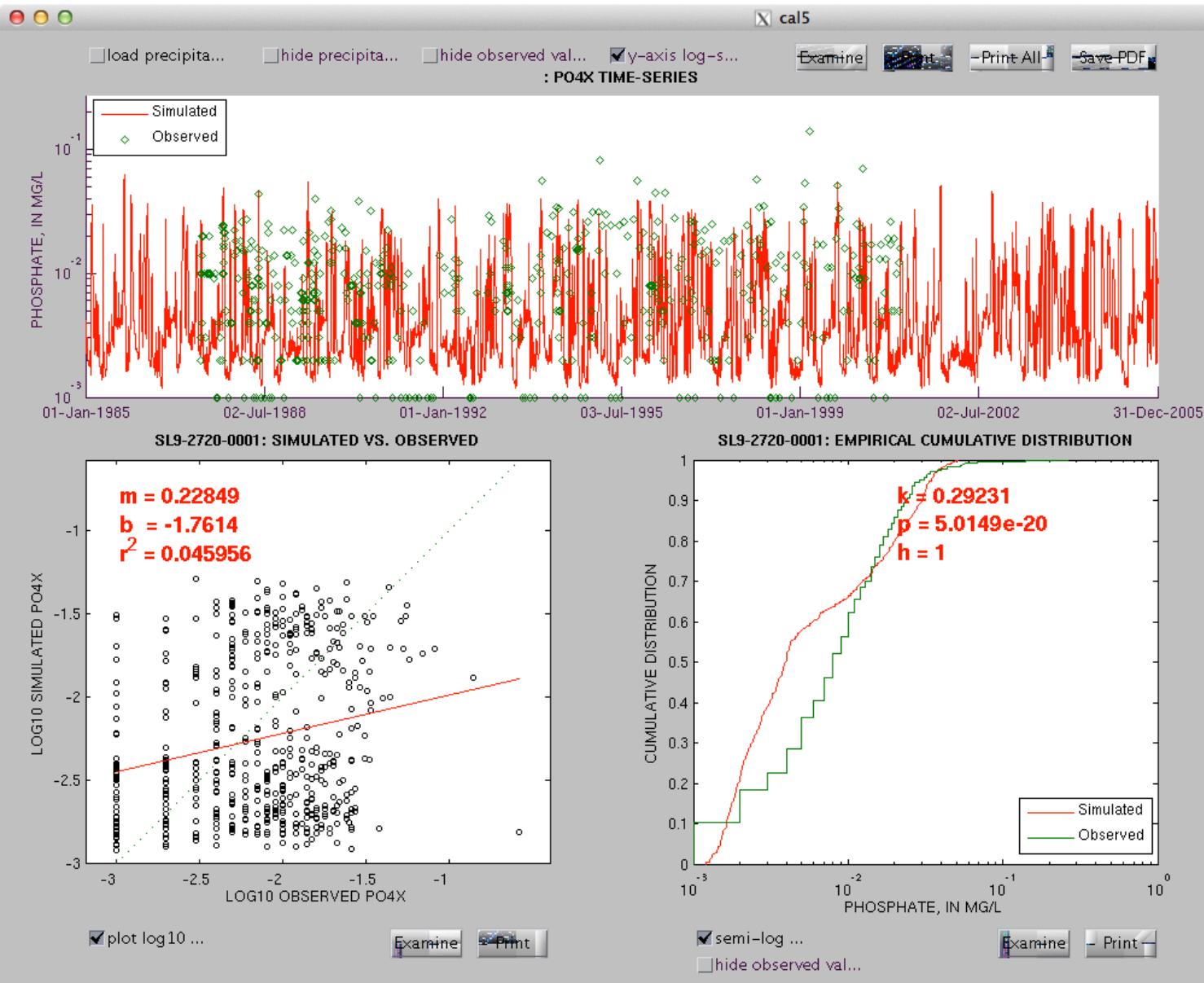

**DATA SELECTION**

scenario file  
p532cal\_102413 SL9-2720\_0001

plot data  
PO4X - phosphate -

Dates 1/1/1985 12/31/2005  
Drive Director Observed Data  
N/A modeling calib

**STATISTICS**

	n	520	520
	observed	simulate	
mi	0.001	0.0012026	
	-3	-2.91988	
mea	0.0115885	0.0102427	
	-2.14635	-2.25179	
media	0.008	0.00396535	
	-2.09691	-2.40172	
ma	0.263	0.051523	
	-0.580044	-1.288	
variance	0.000257549	0.000131049	
	0.198417	0.225404	
JB test	<input type="checkbox"/> 0.001	<input type="checkbox"/> 0.001	
	<input type="checkbox"/> 0.0212313	<input type="checkbox"/> 0.001	
	raw	log1	
%	-11.6128	4.91249	
err.var.	0.000353416	0.344288	
rel.std.er	1.37223	1.73517	
mod.ef	-0.372228	-0.735175	

VERSION  
2.1

# Phase 6 HYDRO & SEDMNT with AGCHEM

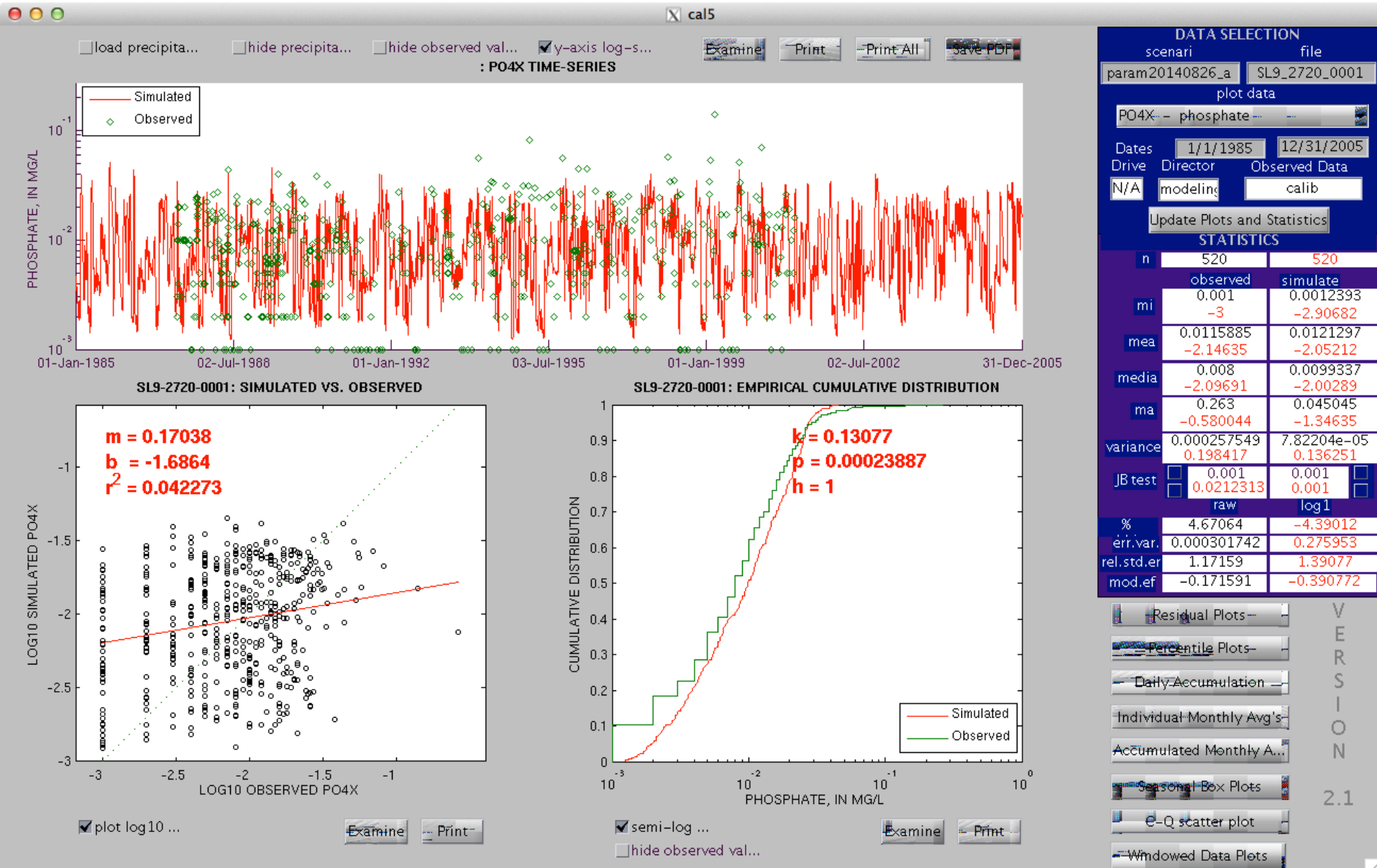

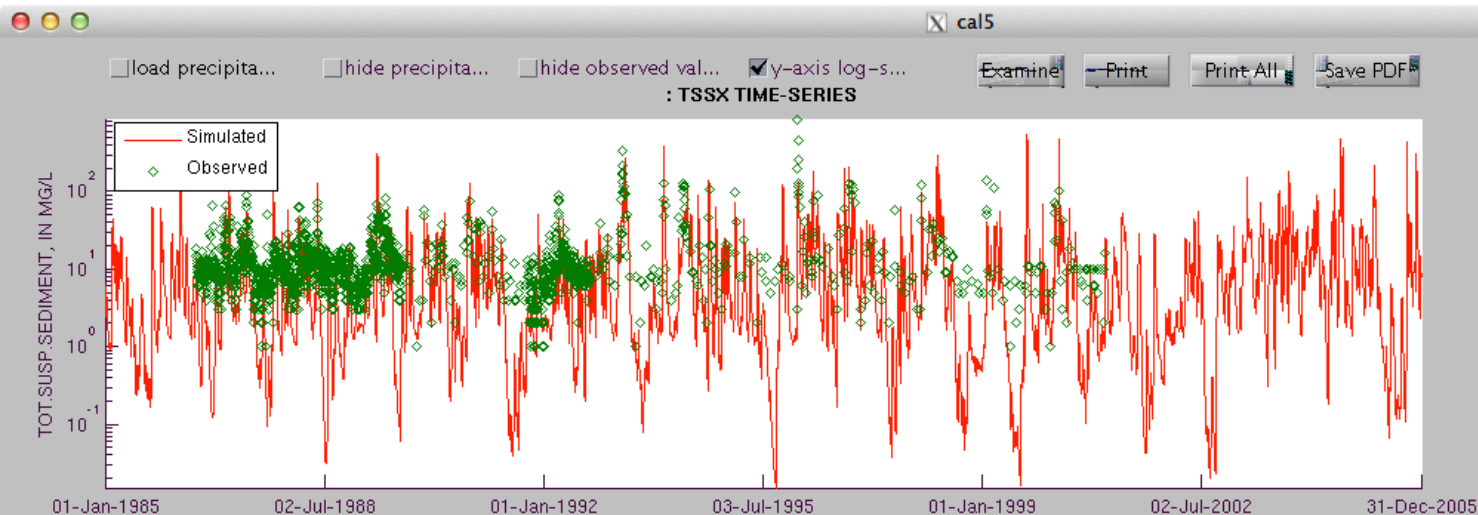

SL9-2720-0001: SIMULATED VS. OBSERVED

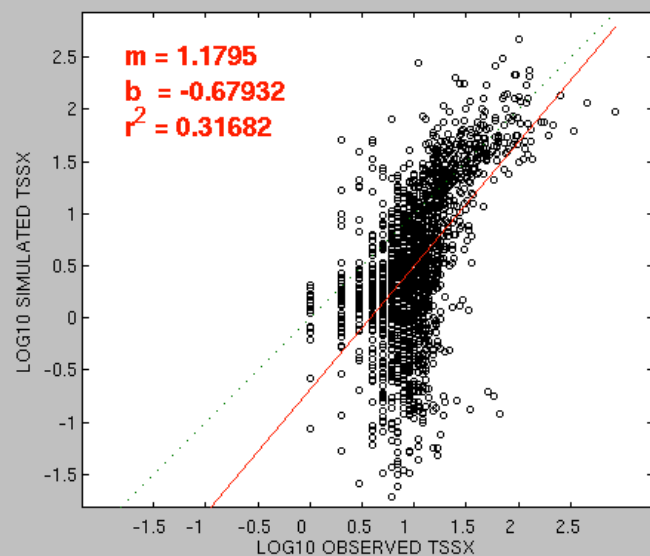
☒ plot log10 ...

SL9-2720-0001: EMPIRICAL CUMULATIVE DISTRIBUTION

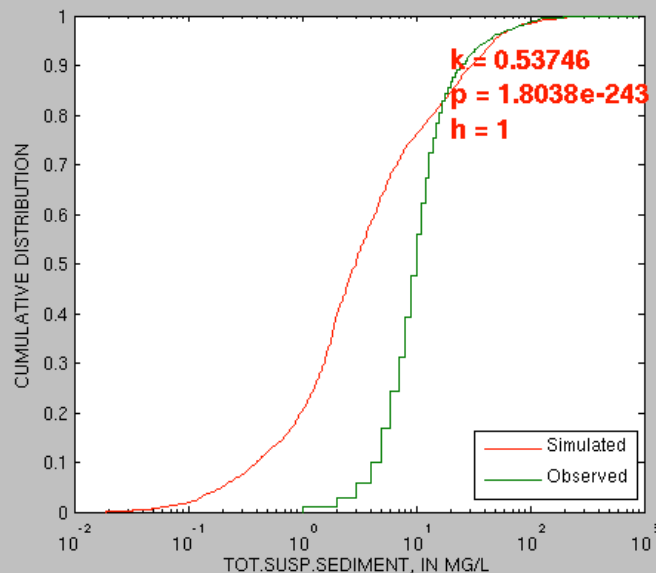
☒ semi-log ...☐ hide observed val...

DATA SELECTION	
scenario	file
p532cal_102413	SL9-2720_0001
plot data	
TSSX - total suspended sediment	
Dates	1/1/1985 12/31/2005
Drive	Director
N/A	Observed Data
modeling	calib
Update Plots and Statistics	
STATISTICS	
n	1922 1922
	observed simulate
mi	1 0.019265
	0 -1.71523
mea	15.2976 11.4665
	1.01004 0.511974
media	10 2.9592
	1 0.471173
ma	863 468.62
	2.93601 2.67082
variance	880.692 710.937
	0.113887 0.50006
JB test	0.001 0.001
	0.001 0.5
	raw log1
%	-25.0436 -49.3116
err.var.	850.702 0.5935
rel.std.er	0.965947 5.21131
mod.ef	0.0340531 -4.21131

VERSION  
2.1

# Phase 6 HYDRO & SEDMNT with AGCHEM

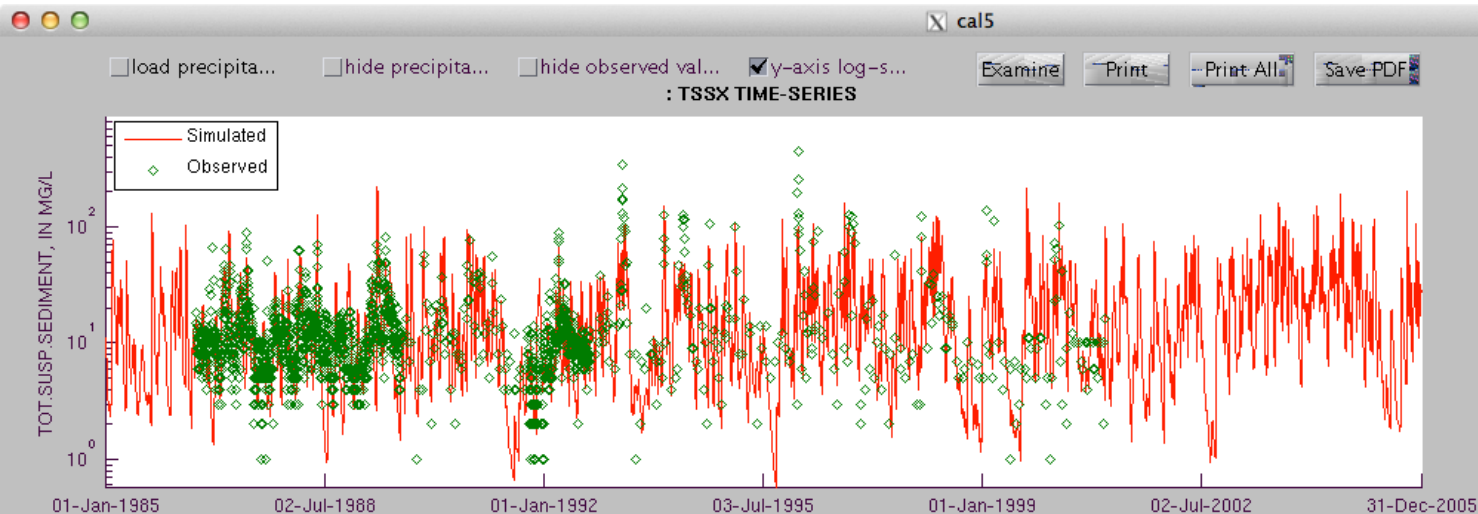

SL9-2720-0001: SIMULATED VS. OBSERVED

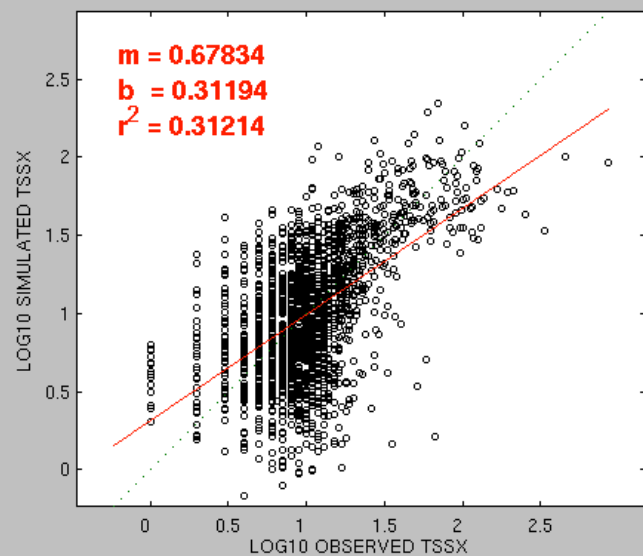

☒ plot log 10 ...

SL9-2720-0001: EMPIRICAL CUMULATIVE DISTRIBUTION

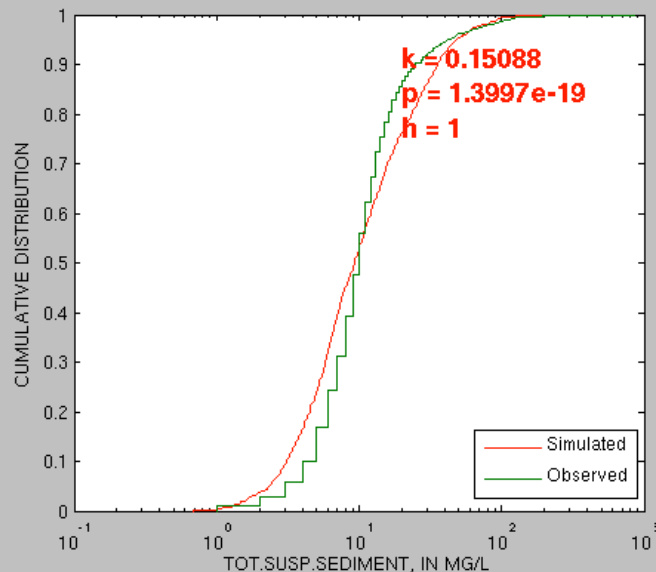

☒ semi-log ...

☐ hide observed val...

DATA SELECTION	
scenario	file
param20140826_a	SL9_2720_0001
plot data	
TSSX--total suspended sediment	
Dates	1/1/1985 12/31/2005
Drive	Director
N/A	Observed Data
modeling	calib
Update Plots and Statistics	
STATISTICS	
n	1922 1922
	observed simulate
mi	1 0.68327
	0 -0.165408
mea	15.2976 15.7535
	1.01004 0.997088
media	10 9.2865
	1 0.967852
ma	863 222.31
	2.93601 2.34696
variance	880.692 347.119
	0.113887 0.167887
JB test	0.001 0.001
	0.001 0.001
	raw log1
%	2.98046 -1.2824
err.var.	704.622 0.127434
rel.std.er	0.800077 1.11895
mod.ef	0.199923 -0.11895

V  
E  
R  
S  
I  
O  
N  
  
2.1