

Presentation to

Citizens' Advisory Committee to the Chesapeake Bay Program

November 19, 2015

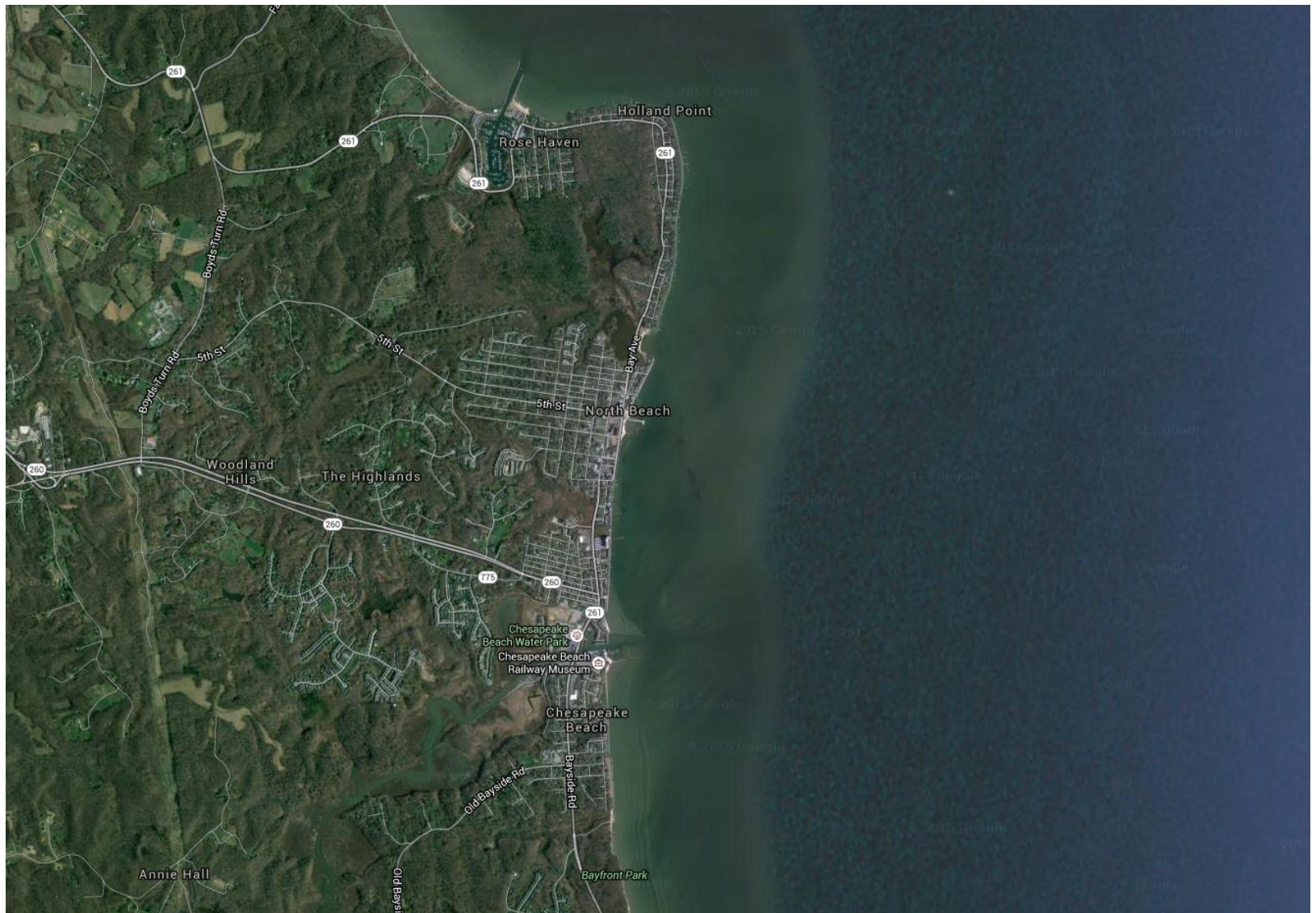



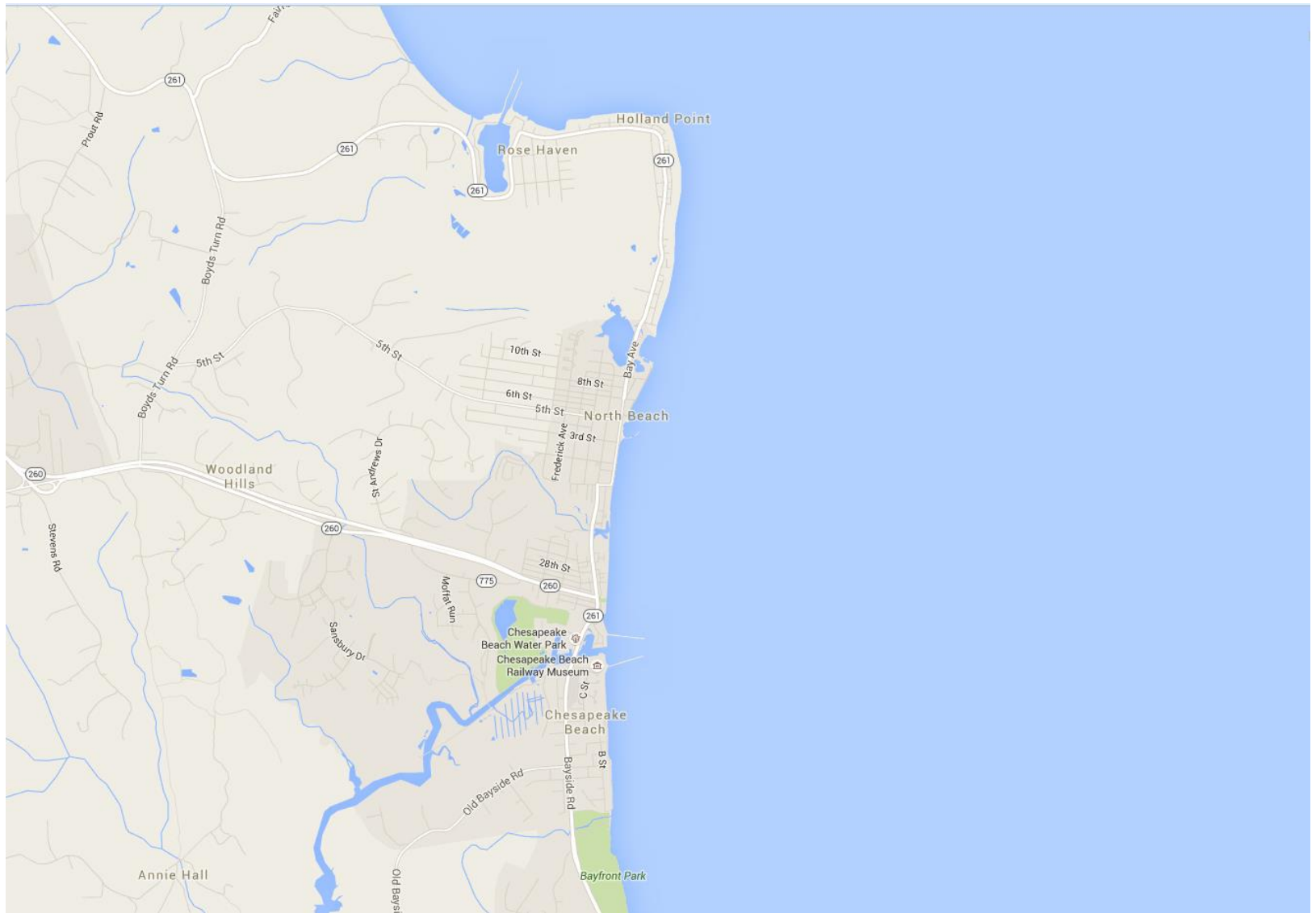



1949





























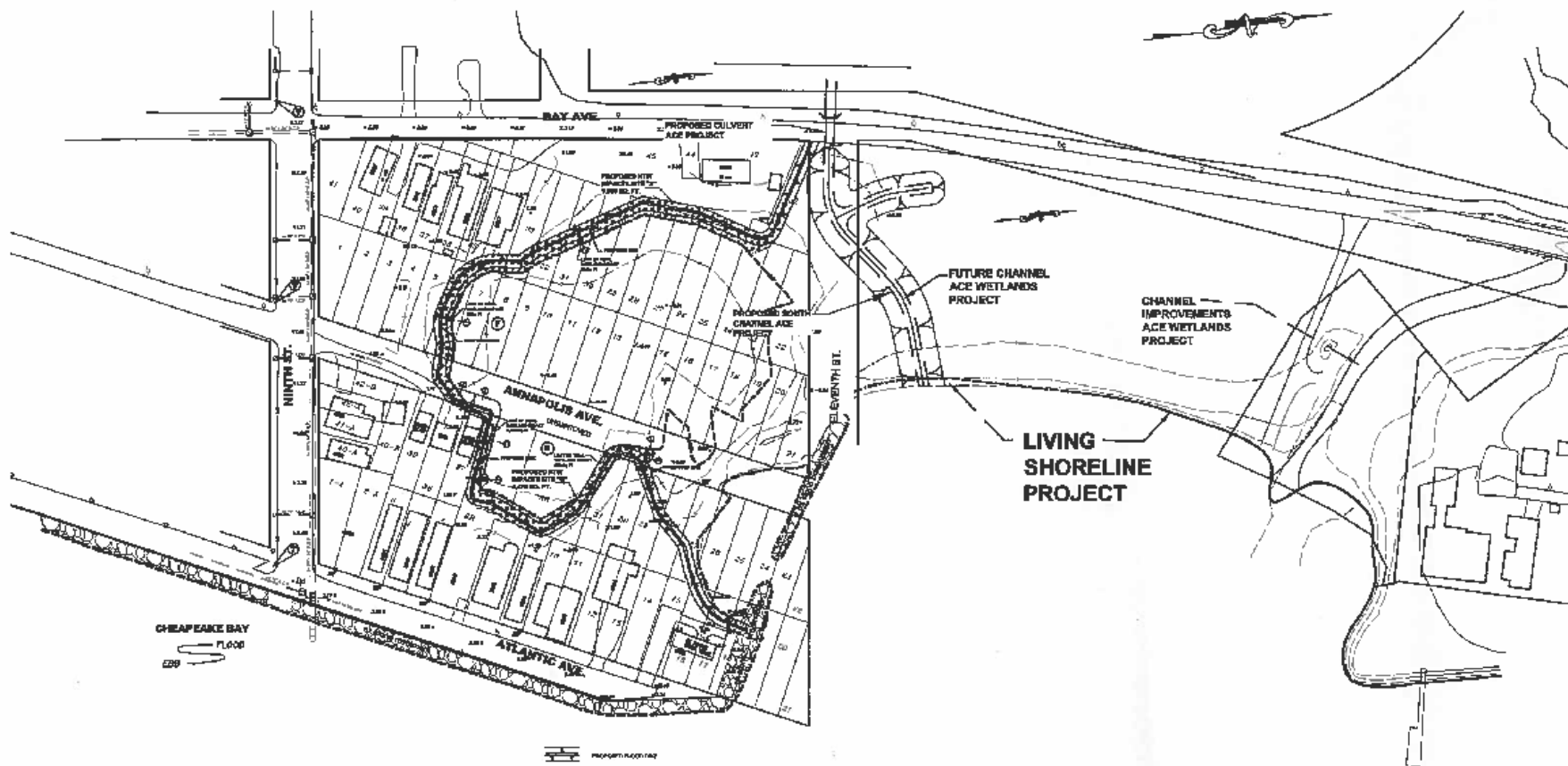

TIDAL WETLAND PROJECTS
TOWN OF NORTH BEACH
8/21/14 1" = 100'

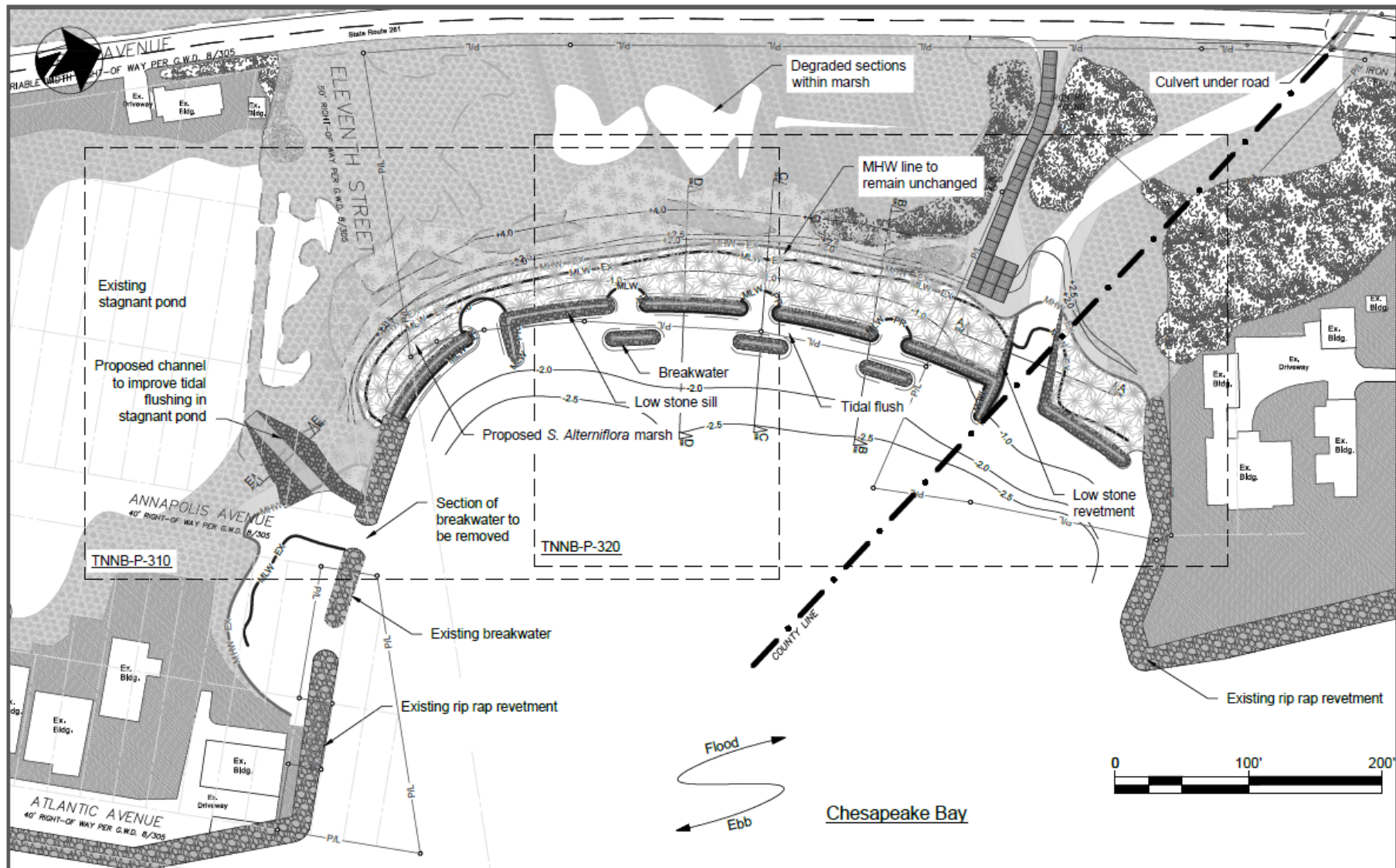

- Key/Notes
1. All elevations are taken from biological MLW.
 2. Tidal range is 1.1 ft

Turf/built up area
Existing high marsh

Existing shrub/scrub

Drawing Name

Proposed Shoreline Overview

Project

Town of North Beach
Living Shoreline

Culvert Co. MD

Drawing No.

TNNB/P/300



Restoring the bay...
one wetland at a time

Environmental Concern Inc.
P.O. Box P
St. Michaels, MD 21663
Phone: 410-745-9620 Fax: 410-745-3517

www.wetland.org

Rev.

0

Scale

1"=100'

Date

05/2014

NOTE: PRELIMINARY DESIGN INFORMATION SHOWN
ON THIS DRAWING COMPILED BY USACE
DECEMBER 2012

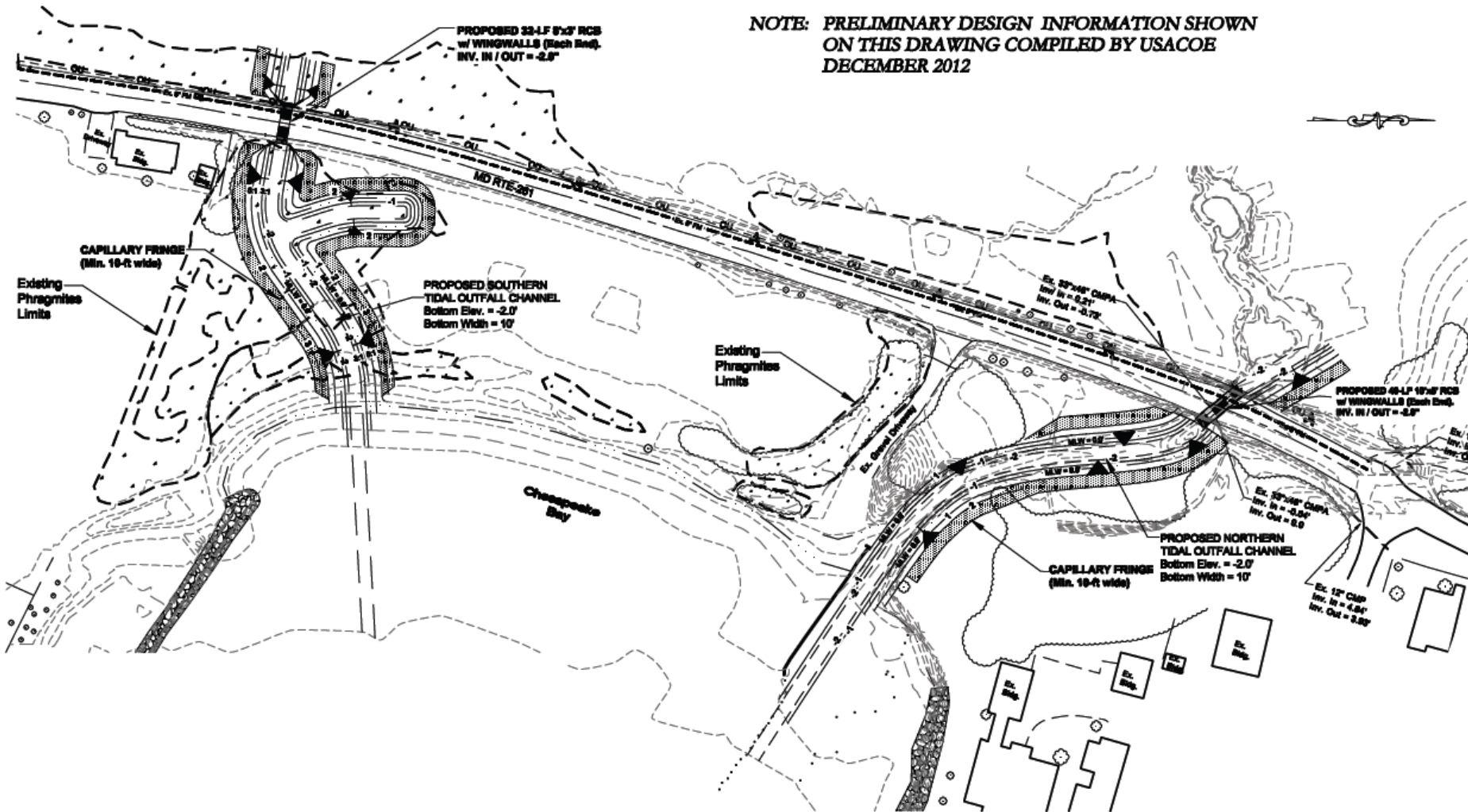

John A. Hofmann P.C.
Civil Engineer

246 Monticue Cr. P.O. Box 2542
Princess Frederick, Maryland 20670
Phone 410-536-8940 Email jahof@verizon.net

TOWN OF NORTH BEACH
U.S. ARMY CORP OF ENGINEERS
WETLAND RESTORATION PROJECT
IMPROVEMENTS IN THE AREA OF MD RT 261

DATE: 10/30/13

SCALE: 1" = 50'





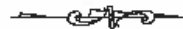
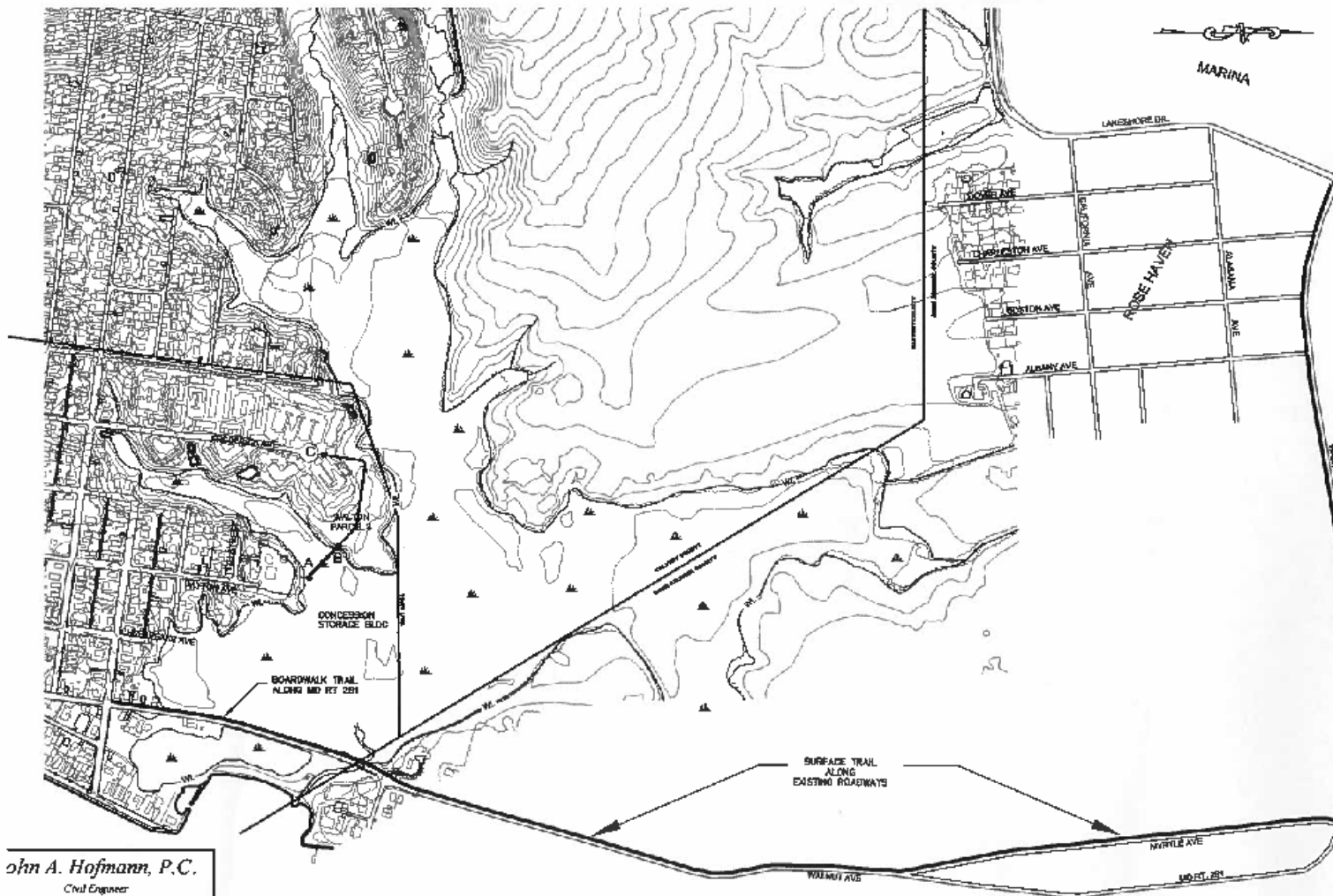

MARINA

TRAIL SEGMENTS

SEGMENT	LENGTH
A-B	220'
B-C	700'
TOTAL:	920'

LEGEND

- A — B PHASE 1 WETLAND TRAIL
- POTENTIAL ROUTING
- EX CONTOURS
- APPROX LIMIT OF WETLANDS
- EX WATER CHANNEL
- EX ROADWAY
- ▲ WETLANDS
- TOWN/COUNTY BOUNDARY LINE

John A. Hofmann, P.C.

Civil Engineer

246 Merriam Ct., P.O. Box 2342

Prince Frederick, Maryland 20678

e: 410-353-5940 Email: jahpc@verizon.net

TRAIL PROJECT
TOWN OF NORTH BEACH
1" = 800' 8/21/14



CHESAPEAKE BEACH WWTP - ENHANCED NUTRIENT REMOVAL (ENR) UPGRADE

A PROJECT FINANCIALLY SUPPORTED BY THE
STATE OF MARYLAND

UNDER THE DIRECTION OF
THE MARYLAND DEPARTMENT
OF THE ENVIRONMENT

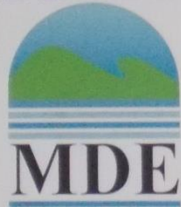

APPROVED BY THE MARYLAND BOARD
OF PUBLIC WORKS

Martin O'Malley, Governor
Peter V.R. Franchot, Comptroller
Nancy K. Koop, Treasurer

TOTAL PROJECT COSTS:	\$17,200,608
STATE LOAN:	\$7,692,000
STATE GRANT:	\$7,079,429
FEDERAL FUNDS:	\$679,000
LOCAL FUNDS:	\$1,750,179

**BEARING
CONSTRUCTION**
— FIELD OFFICE —